5. Agnus Dei / Repentance

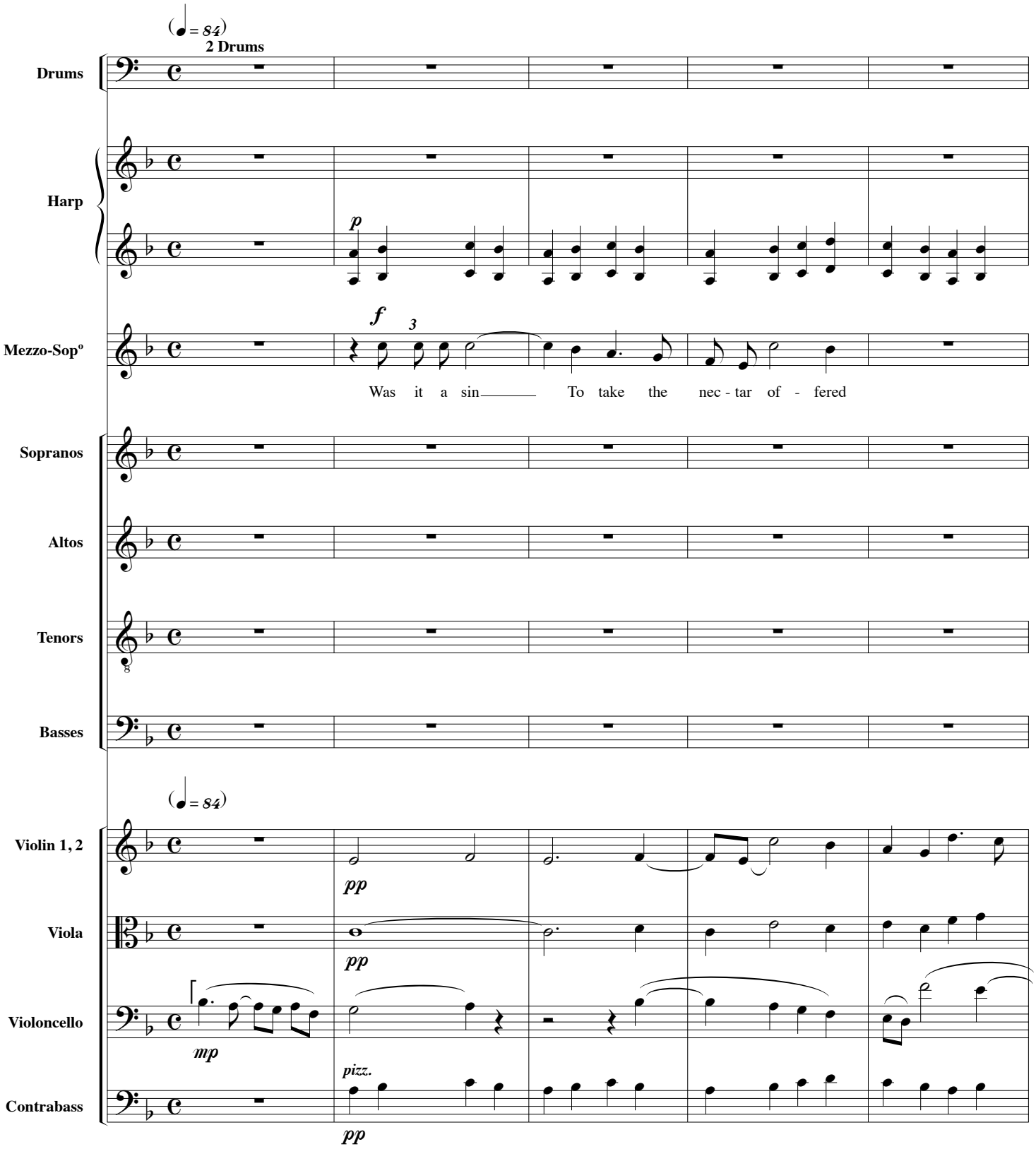

6

Hp

Mezzo

When my veins were drained, Poi-soned by frail - ty. Sin to des - pair,

Vln 1, 2

Vla

Vlc

Cb

11

Hp

Mezzo

to choose an end When ho - ly wine flowed From ves - sels of hu -

Vln 1, 2

Vla

Vlc

Cb

17

Hp

Mezzo

man - i - ty In - to my out - stretched arms. Life was giv - en,

Vln 1, 2

Vla

Vlc

Cb

23

Hp

Mezzo

f *mp* *p*

Death re - ceived. I lived on the blood of oth - ers The grace of oth - ers.

Vln 1, 2

Vla

Vlc

p

Cb

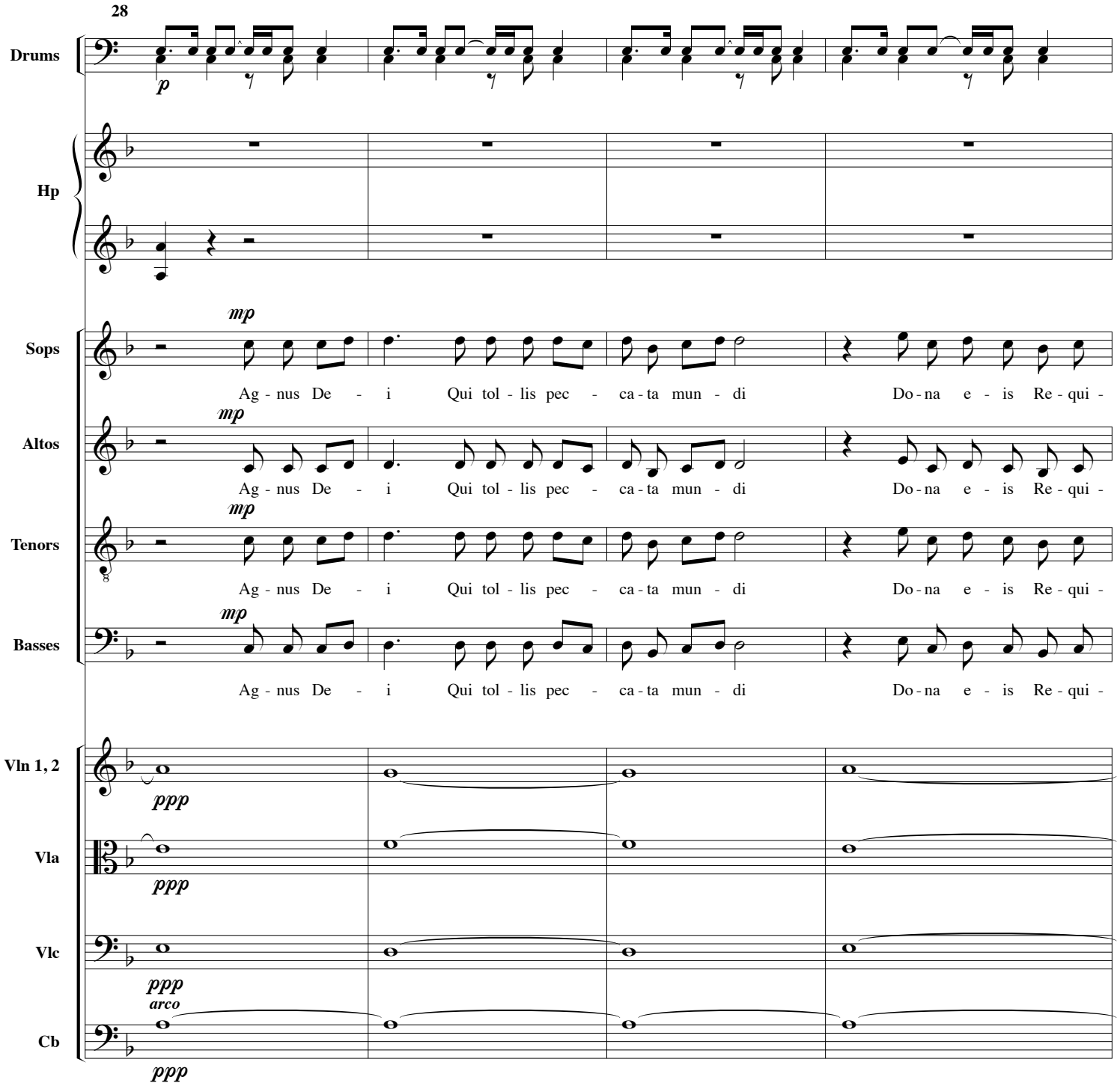
28
Drums
p
Hp
Sops
mp
Ag - nus De - i Qui tol - lis pec - ca - ta mun - di Do - na e - is Re - qui -
Altos
mp
Ag - nus De - i Qui tol - lis pec - ca - ta mun - di Do - na e - is Re - qui -
Tenors
mp
Ag - nus De - i Qui tol - lis pec - ca - ta mun - di Do - na e - is Re - qui -
Basses
mp
Ag - nus De - i Qui tol - lis pec - ca - ta mun - di Do - na e - is Re - qui -
Vln 1, 2
ppp
Vla
ppp
Vlc
ppp
arco
Cb
ppp

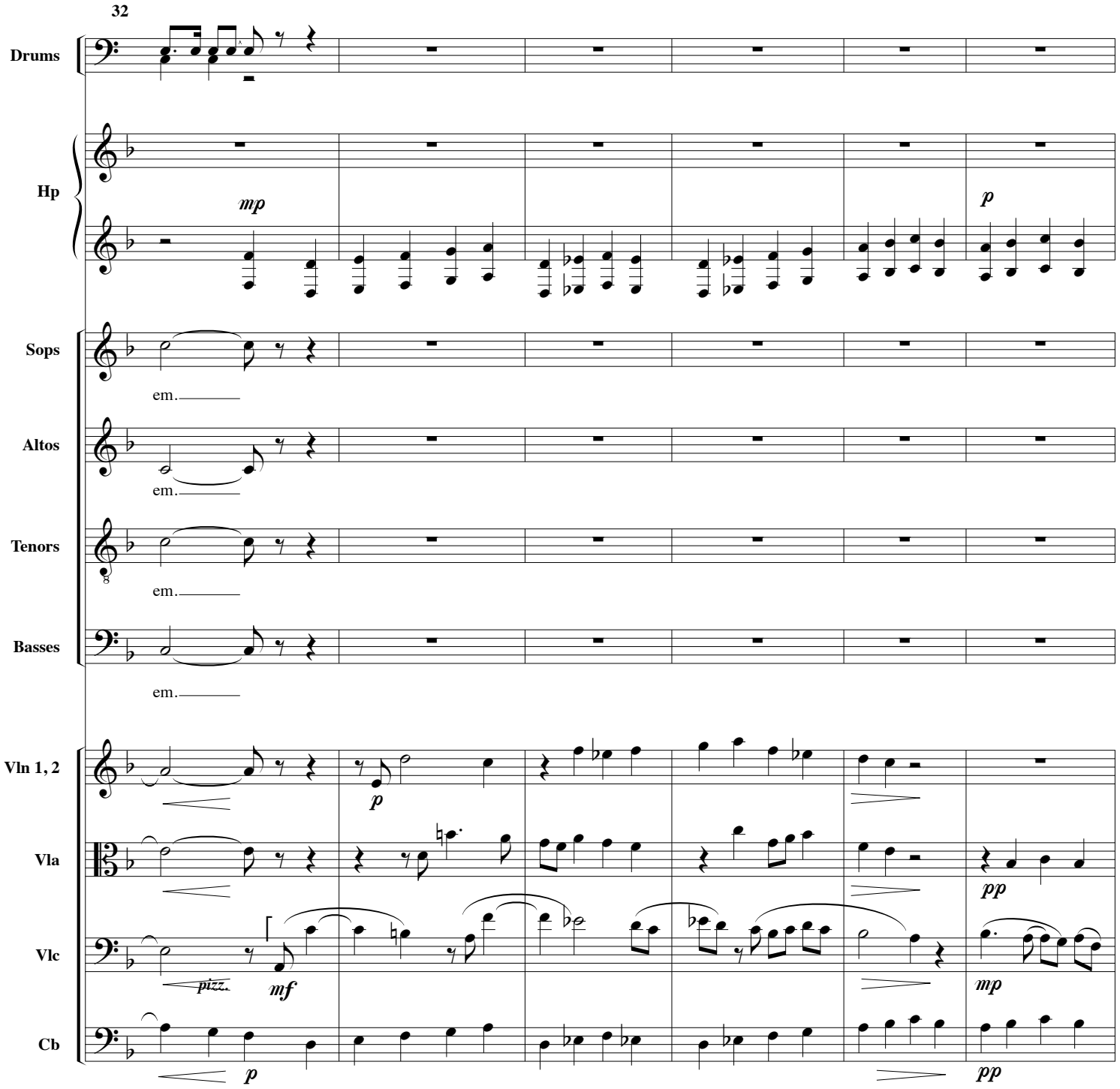
32
Drums
Hp
mp
p
Sops
em.
Altos
em.
Tenors
em.
Basses
em.
Vln 1, 2
p
Vla
pp
Vlc
pizz.
mf
mp
Cb
p
pp

38

Hp

Mezzo

f 3

Was it a sin To take the so - lace of - fered When souls shrieked de - liv - er -

Vln 1, 2

pp

Vla

pp

Vlc

Cb

43

Hp

Mezzo

ance From so - lid flesh, To fill the void with gifts from God Dis -

Vln 1, 2

Vla

Vlc

Cb

48

Hp

Mezzo

tilled and warm, The need - le pierc - - - ing flesh Nails

Vln 1, 2

Vla

Vlc

Cb

53

Hp

Mezzo

to the cross Where were you In the fires of o - bli - vi - on When

Vln 1, 2

Vla

Vlc

Cb

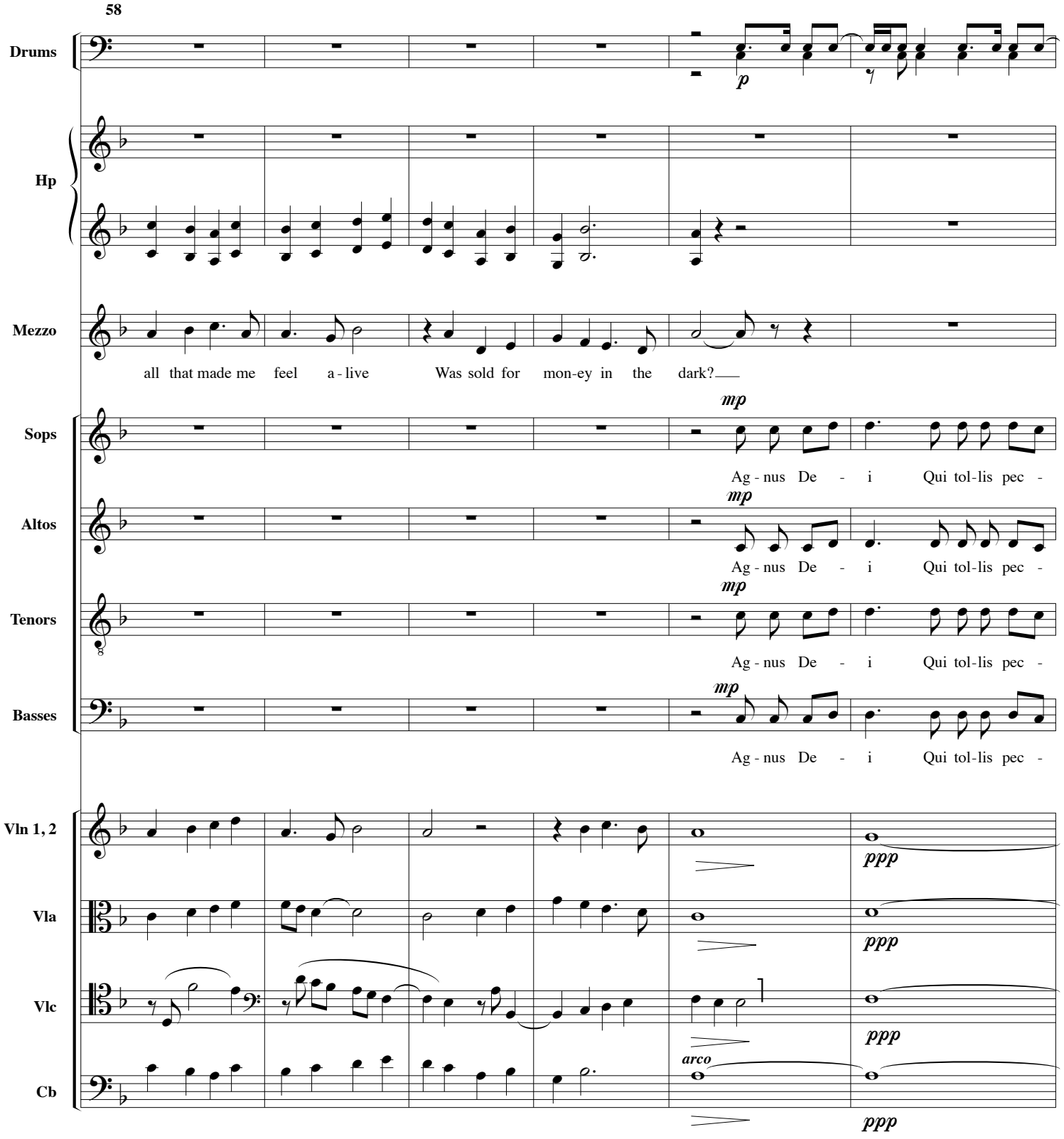
58
Drums
p
Hp
Mezzo
all that made me feel a - live Was sold for mon-ey in the dark?
mp
Sops
Ag - nus De - i Qui tol-lis pec -
Altos
Ag - nus De - i Qui tol-lis pec -
Tenors
Ag - nus De - i Qui tol-lis pec -
Basses
Ag - nus De - i Qui tol-lis pec -
Vln 1, 2
ppp
Vla
ppp
Vlc
ppp
arco
Cb
ppp

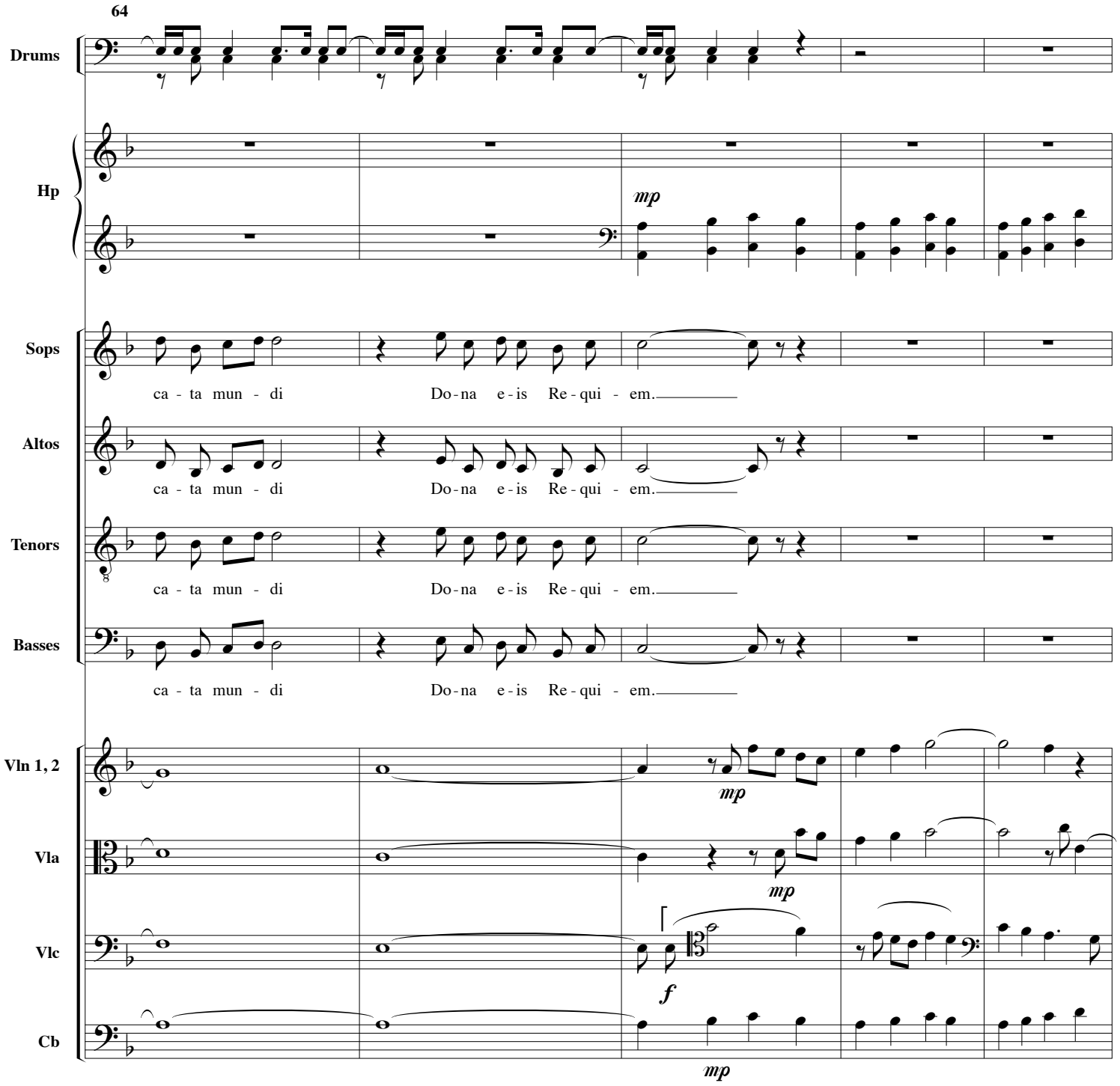
64
Drums
Hp
mp
Sops
ca - ta mun - di Do - na e - is Re - qui - em.
Altos
ca - ta mun - di Do - na e - is Re - qui - em.
Tenors
ca - ta mun - di Do - na e - is Re - qui - em.
Basses
ca - ta mun - di Do - na e - is Re - qui - em.
Vln 1, 2
mp
Vla
mp
Vlc
f
Cb
mp

69

Hp

Mezzo

Was it a sin To love and search to love To give

Vln 1, 2

Vla

Vlc

Cb

76

Hp

Mezzo

my bod - y free - ly as my - self My bod - y and my blood Take and eat As

Vln 1, 2

Vla

Vlc

Cb

82

Hp

Mezzo

I did eat The wag-es I have paid For want - ing life and love Shall I re - pent my touch, my

Vln 1, 2

Vla

Vlc

Cb

88

Hp

Mezzo

tongue, My ears, my nose, my eyes All seek - ing God And

Vln 1, 2

Vla

Vlc

Cb

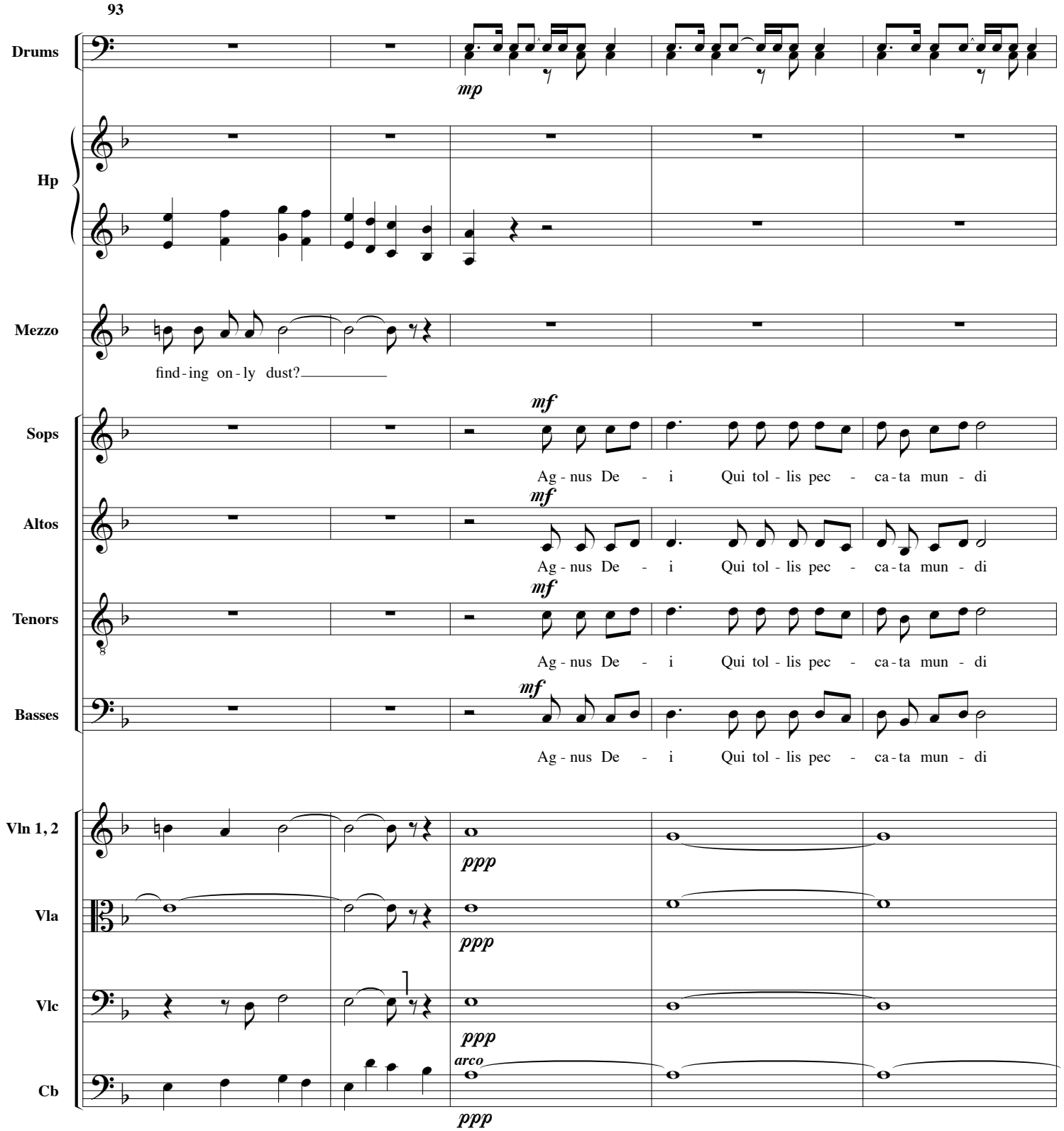
93
Drums
mp
Hp
Mezzo
find-ing on-ly dust?
Sops
mf
Ag-nus De - i Qui tol-lis pec - ca-ta mun - di
Altos
mf
Ag-nus De - i Qui tol-lis pec - ca-ta mun - di
Tenors
mf
Ag-nus De - i Qui tol-lis pec - ca-ta mun - di
Basses
mf
Ag-nus De - i Qui tol-lis pec - ca-ta mun - di
Vln 1, 2
ppp
Vla
ppp
Vlc
ppp
Cb
arco
ppp

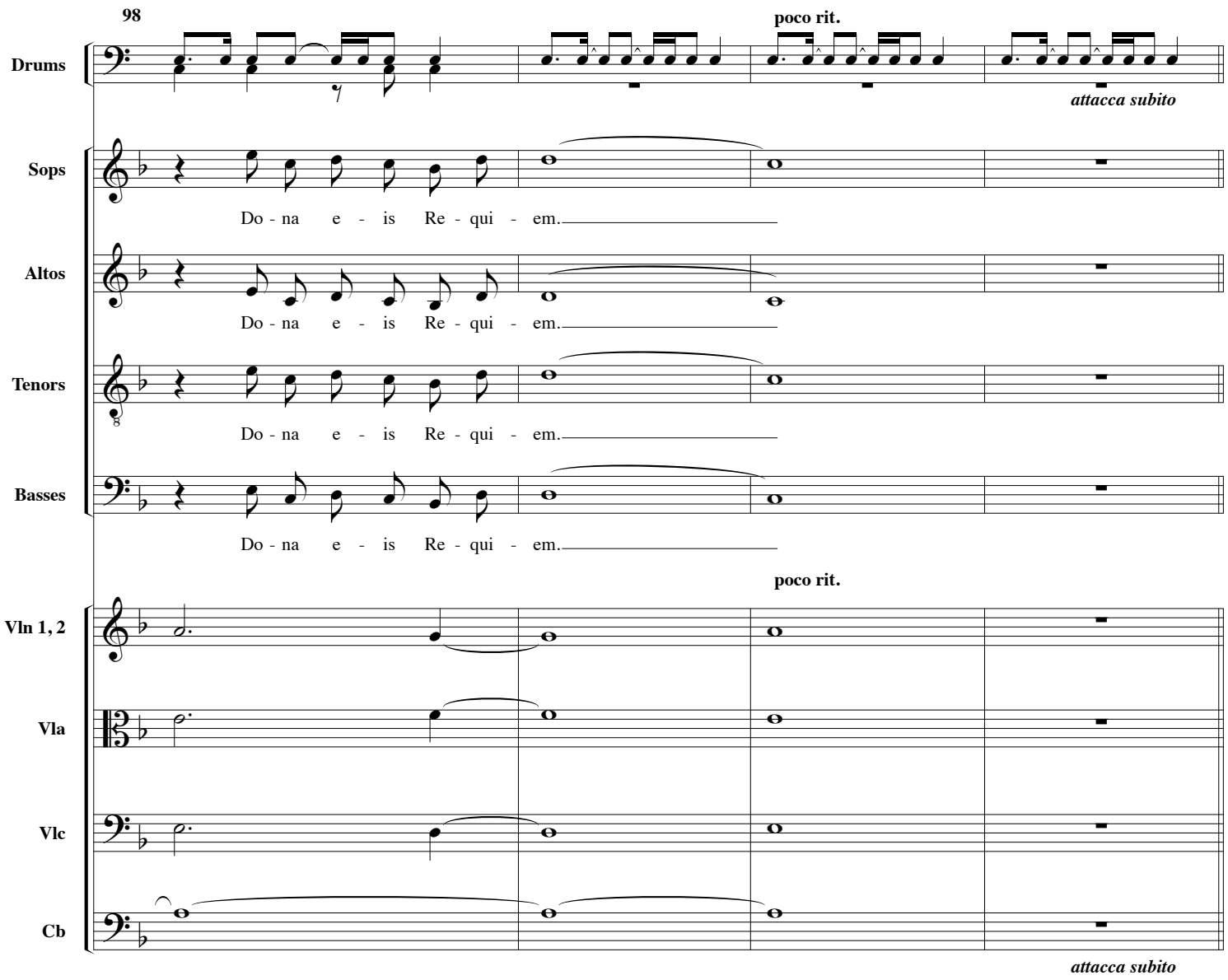
98
poco rit.
Drums
attacca subito
Sops
Do - na e - is Re - qui - em.
Altos
Do - na e - is Re - qui - em.
Tenors
Do - na e - is Re - qui - em.
Basses
Do - na e - is Re - qui - em.
poco rit.
Vln 1, 2
Vla
Vlc
Cb
attacca subito

Time: 4' 50"