# Hauntings

**arranged for Women's Chorus, Piano and Organ**

**Clifford Ford**

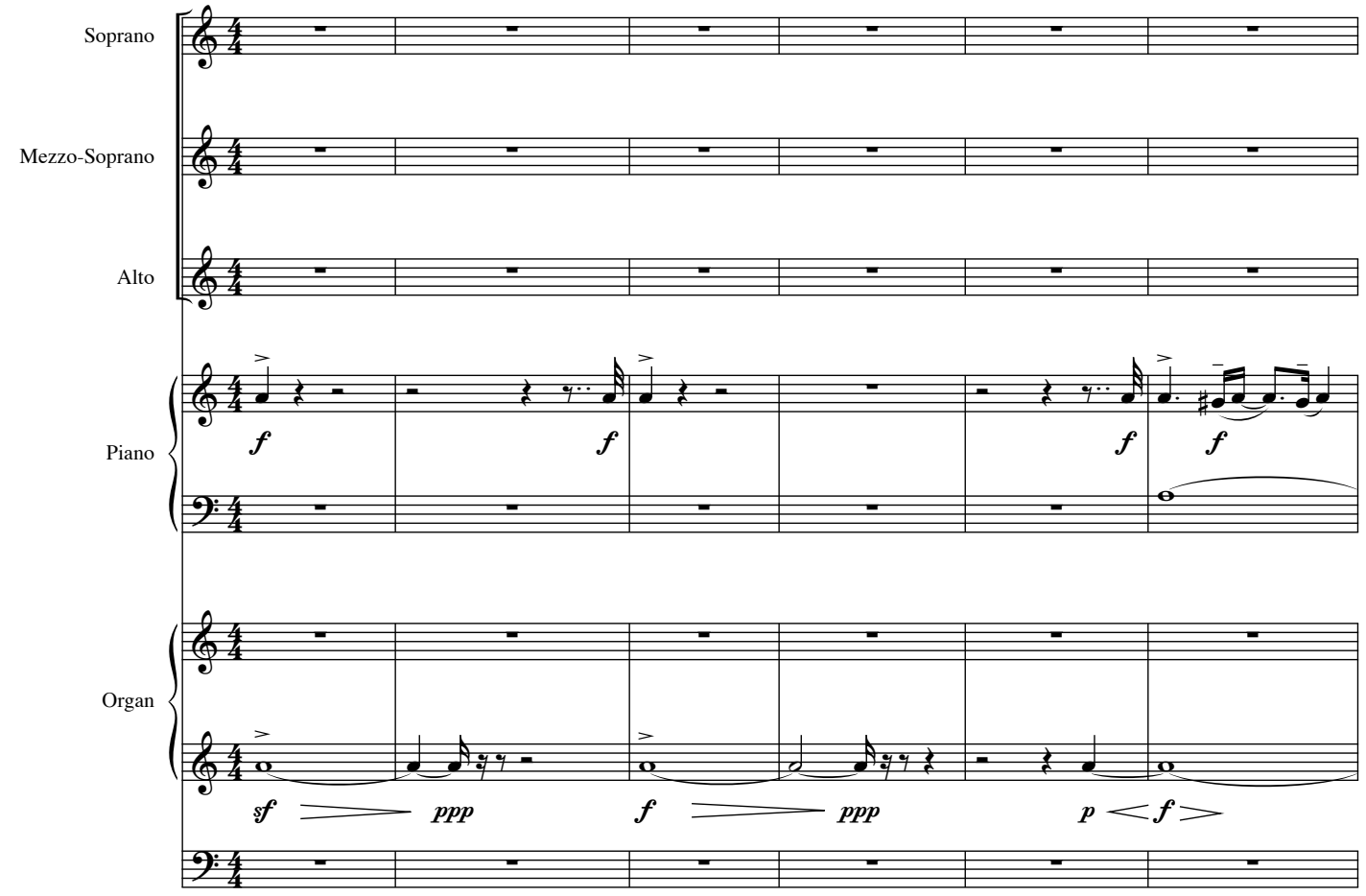


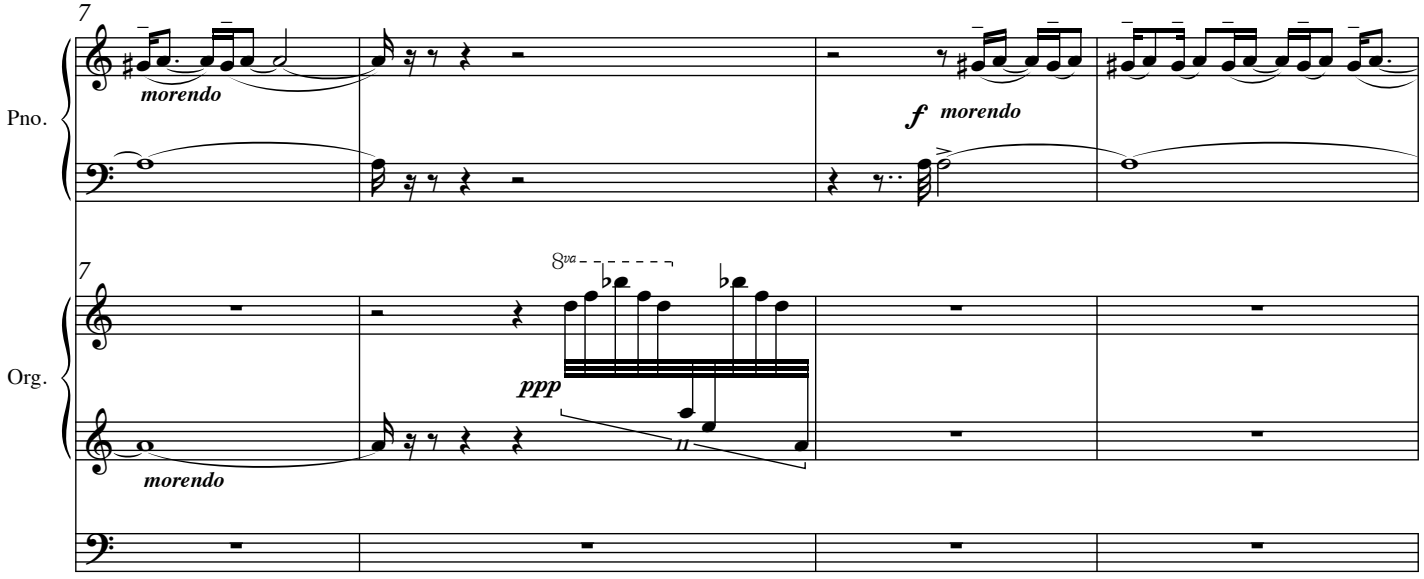


© 1981 by Clifford Ford
© 2003 Clifford Ford Publications

# *Hauntings*

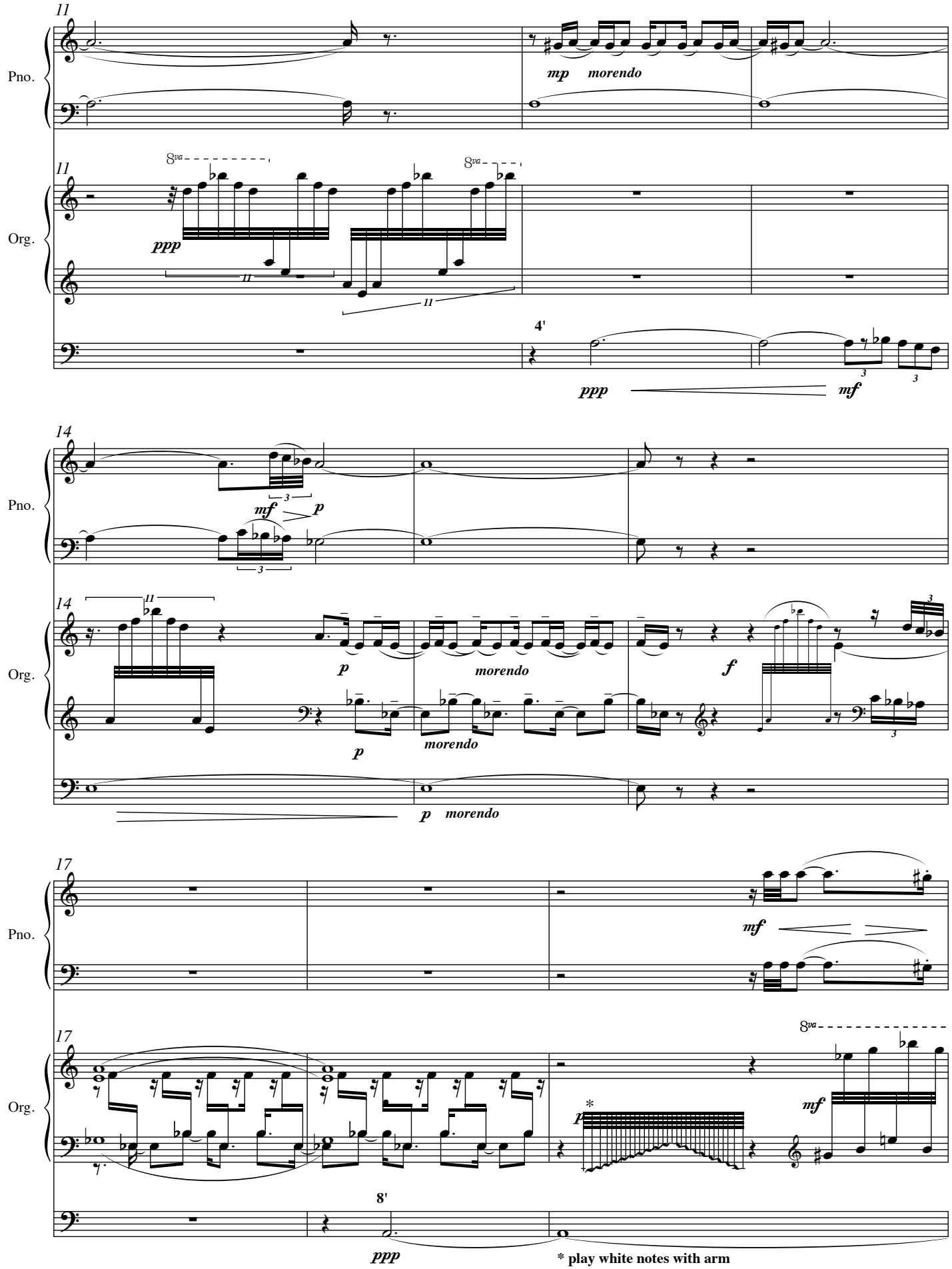
11
Pno.
mp morendo
11
Org.
8va
ppp
4'
ppp
mf
14
Pno.
mf
p
14
Org.
p
morendo
f
p morendo
17
Pno.
mf
17
Org.
8va
mf
8'
ppp
* play white notes with arm

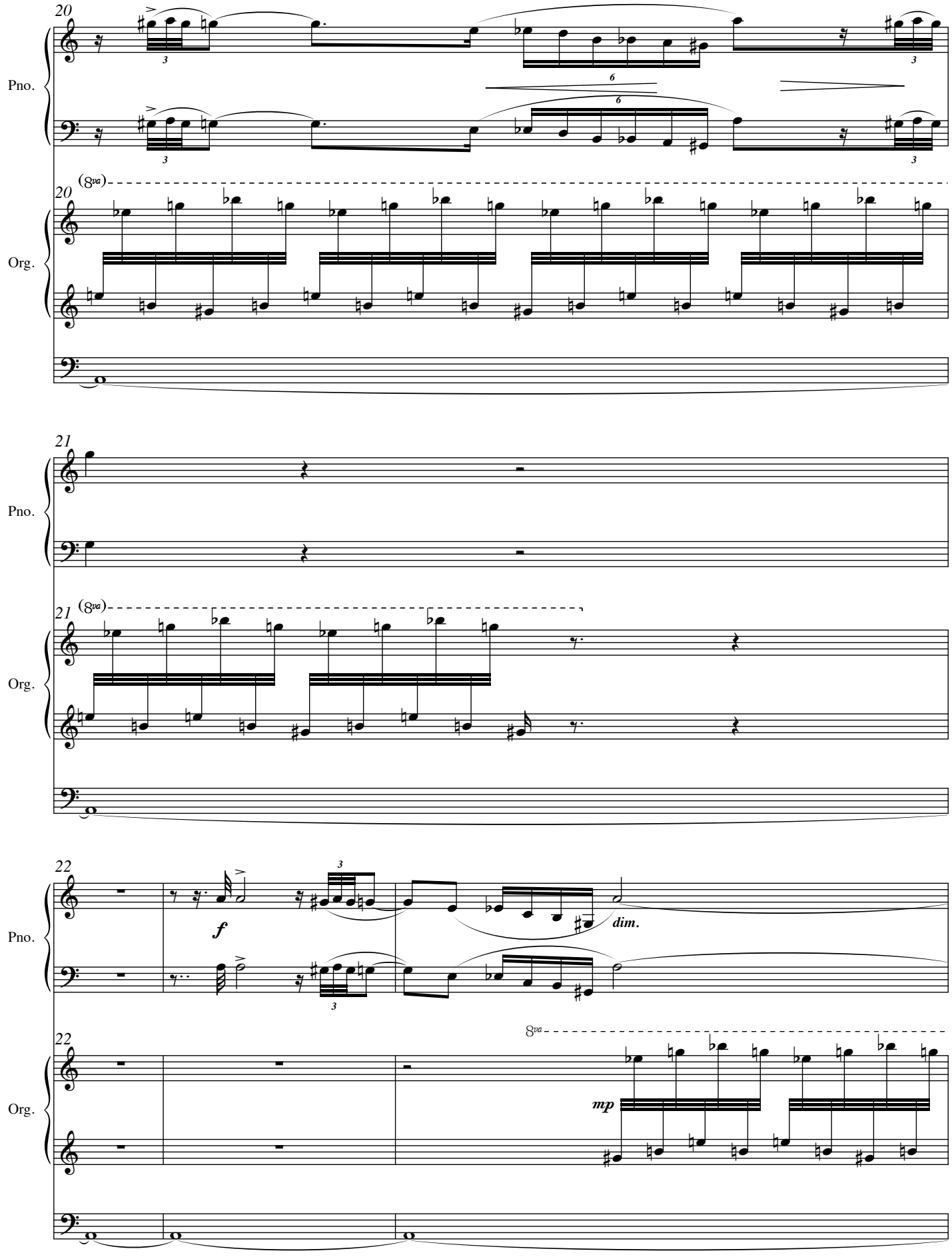
20
Pno.
(8va)
20
Org.
21
Pno.
(8va)
21
Org.
22
Pno.
f
dim.
22
8va
mp
Org.

# Hauntings

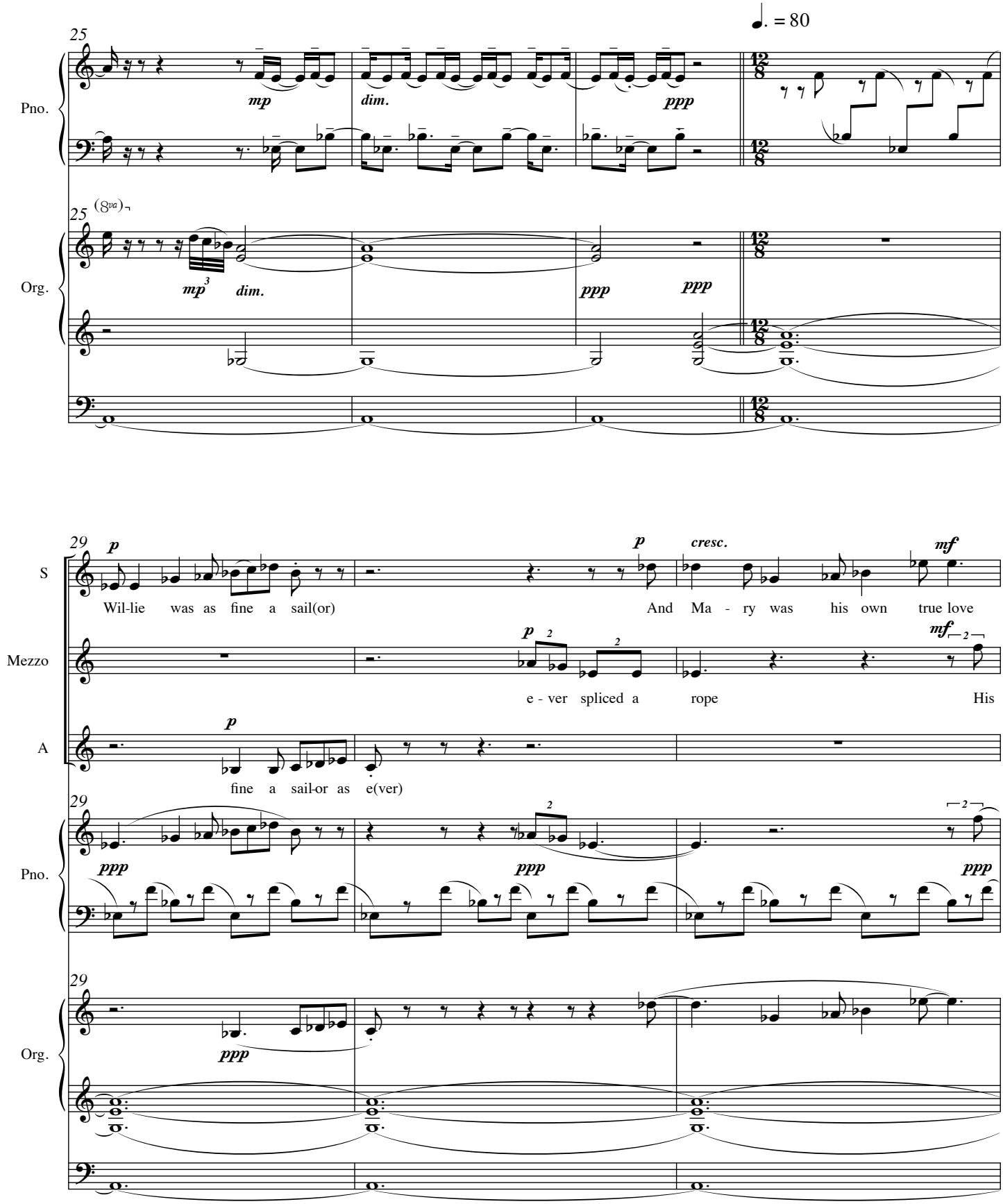
♩. = 80
25
Pno.
mp
dim.
ppp
(8va)
Org.
mp
dim.
ppp
ppp
29
S
p
Wil-lie was as fine a sail(or)
p
cresc.
And Ma - ry was his own true love
mf
Mezzo
p
e - ver spliced a rope
mf
His
A
p
fine a sail-or as e(ver)
Pno.
ppp
ppp
ppp
Org.
ppp

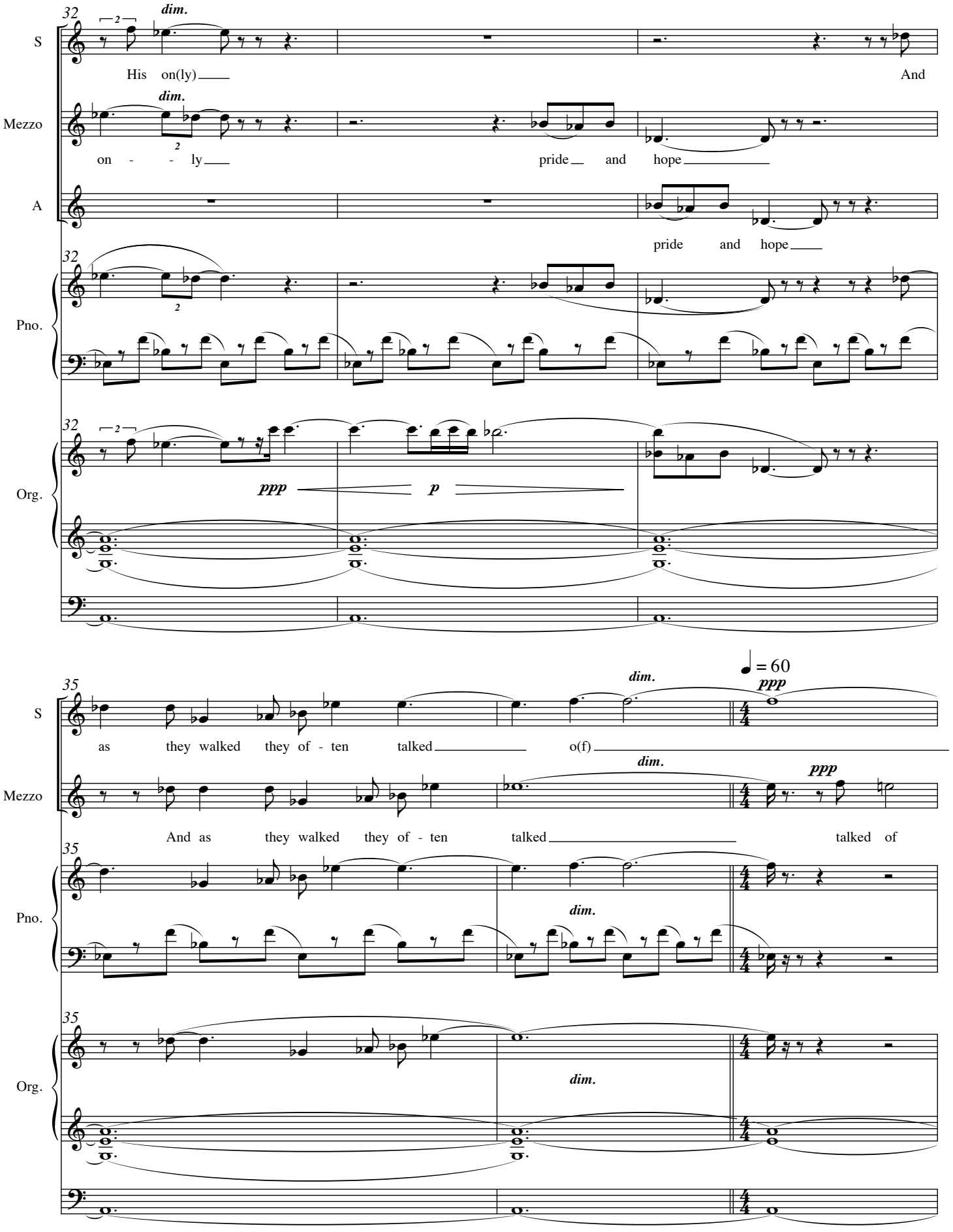
32
dim.
S
His on(ly)
And
Mezzo
on - - ly
pride and hope
A
pride and hope
Pno.
Org.
ppp
p
35
dim.
= 60
ppp
as they walked they of - ten talked
o(f)
And as they walked they of - ten talked
talked of

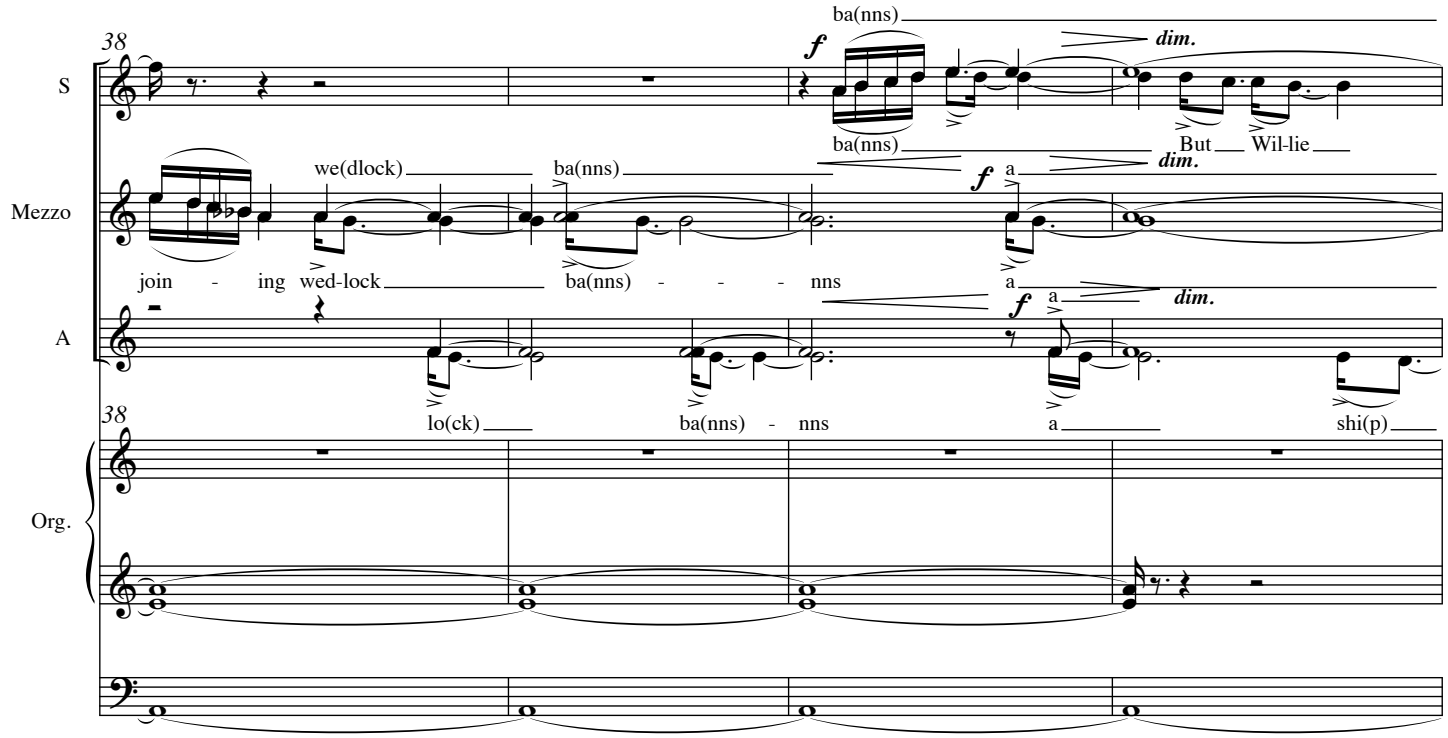
38
S
Mezzo
A
Org.
ba(nns)
dim.
But Wil-lie
we(dlock)
ba(nns)
join - ing wed-lock
ba(nns) - - - nns
a
lo(ck)
ba(nns) - nns
shi(p)

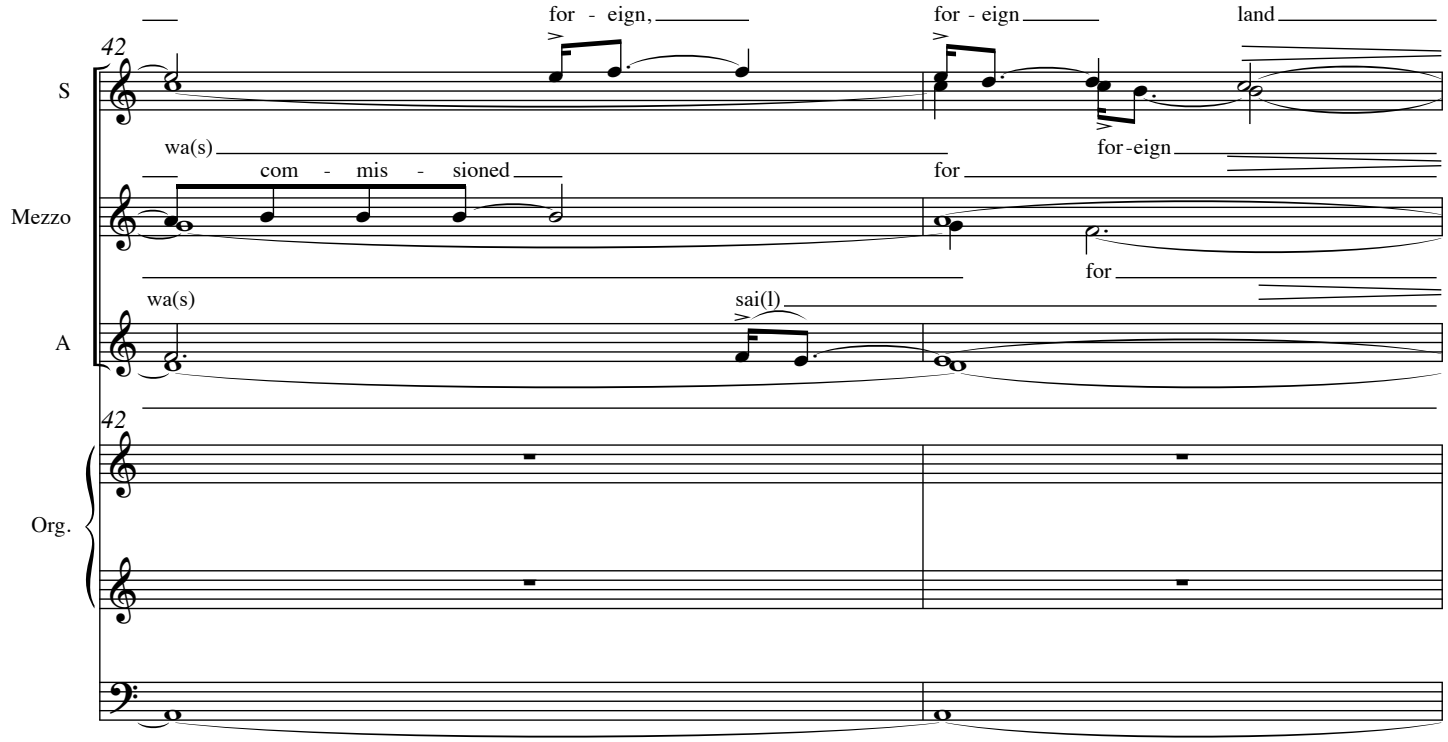
42
S
Mezzo
A
Org.
for - eign,
for - eign
land
wa(s)
com - mis - sioned
for-eign
for
wa(s)
sai(l)

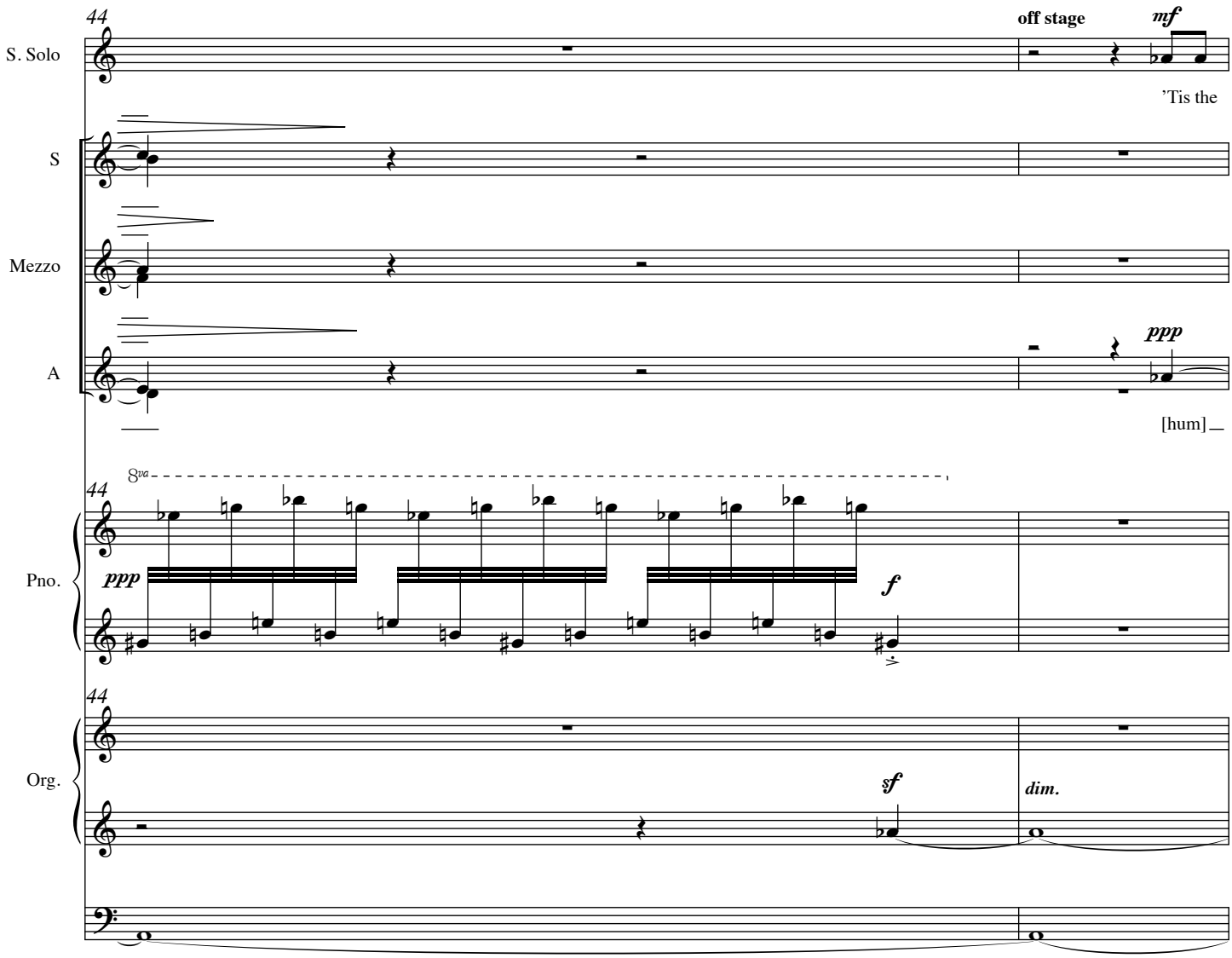
44
S. Solo
off stage
mf
'Tis the
S
Mezzo
A
ppp
[hum]
8va
44
Pno.
ppp
f
44
Org.
sf
dim.

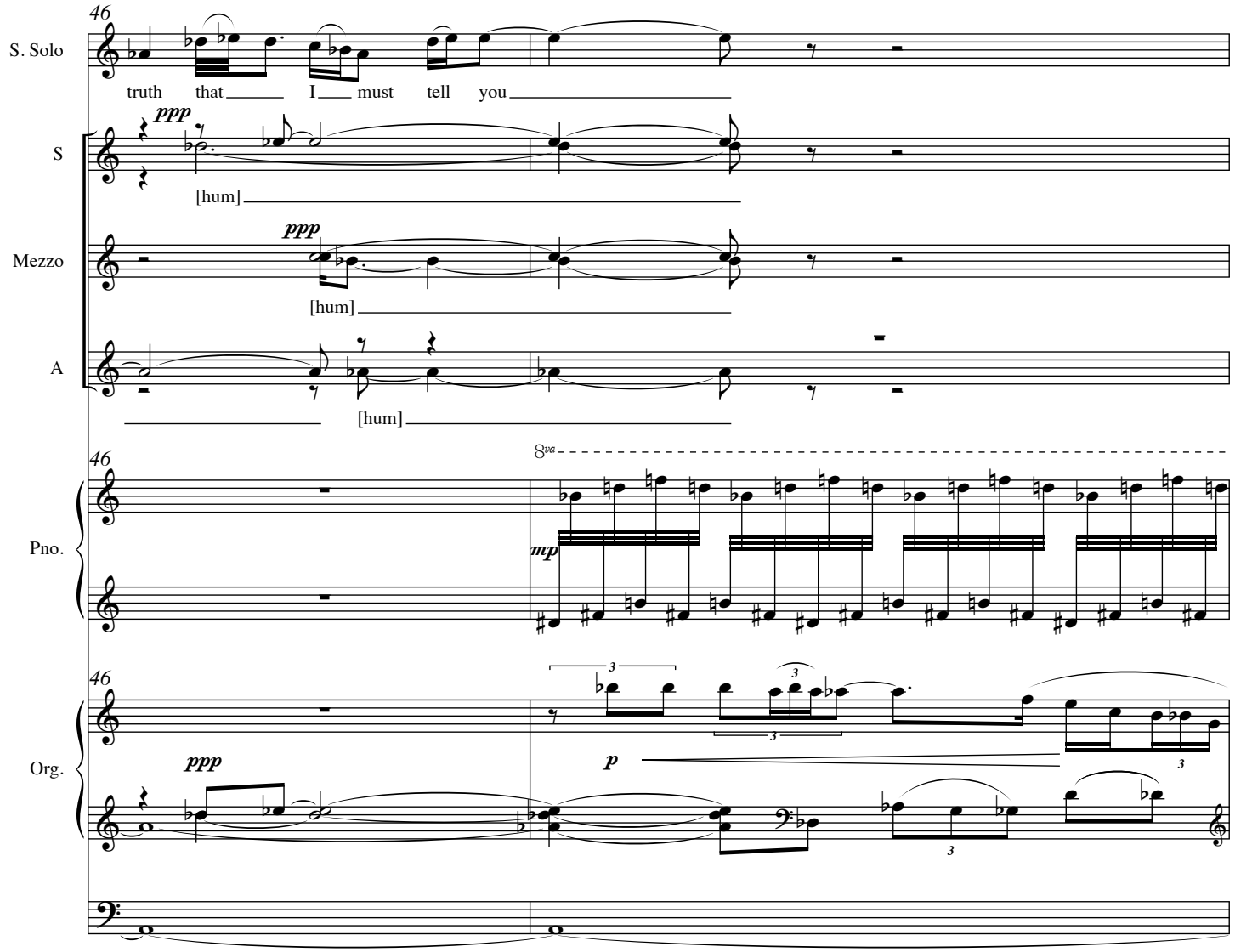
46
S. Solo
truth that I must tell you
ppp
S
[hum]
ppp
Mezzo
[hum]
A
[hum]
46
8va
Pno.
mp
46
Org.
ppp
p

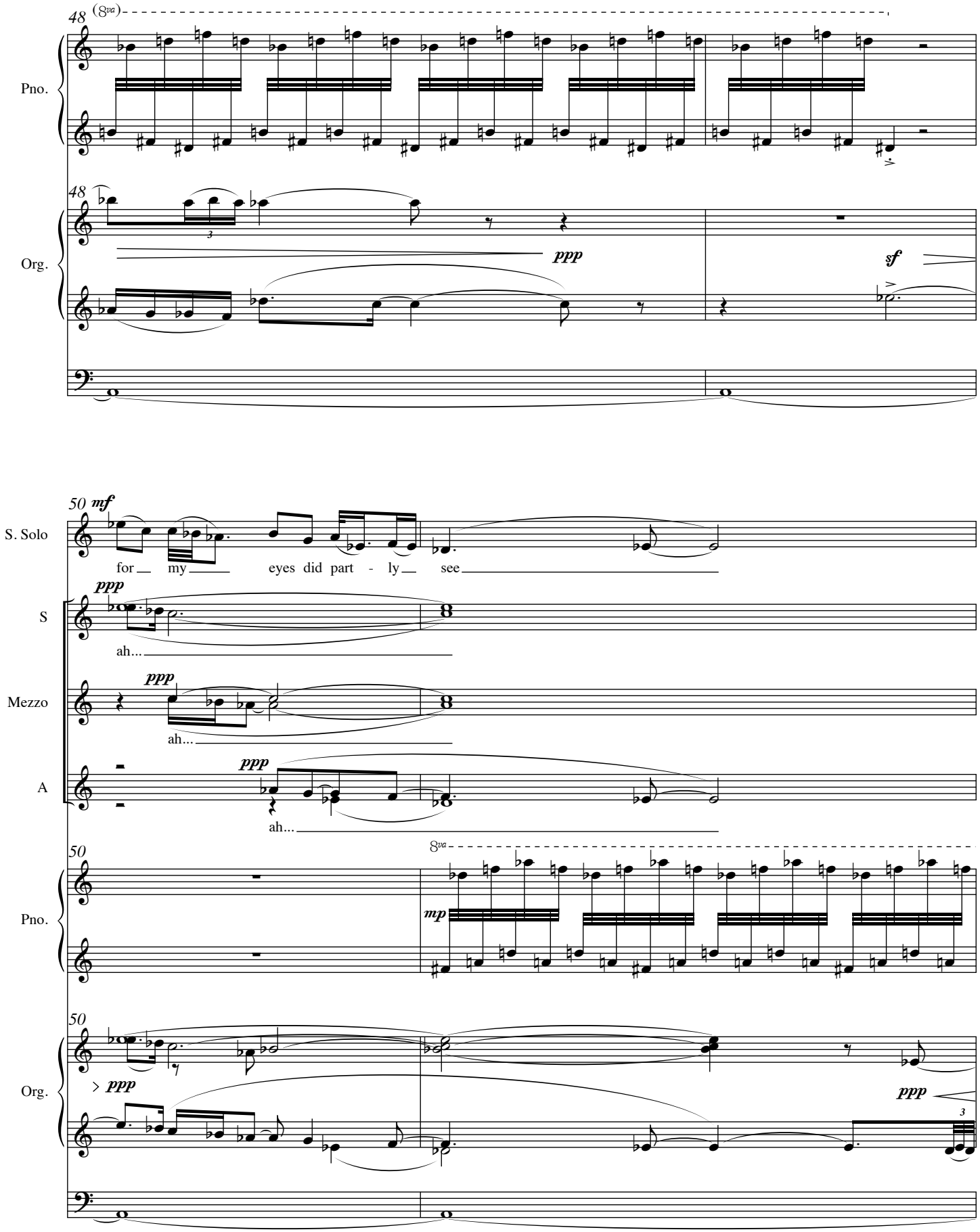
48
(8va)
Pno.
48
Org.
ppp
sf
50
mf
S. Solo
for my eyes did part - ly see
ppp
S
ah...
ppp
Mezzo
ah...
ppp
A
ah...
50
8va
Pno.
mp
50
Org.
ppp
ppp
3

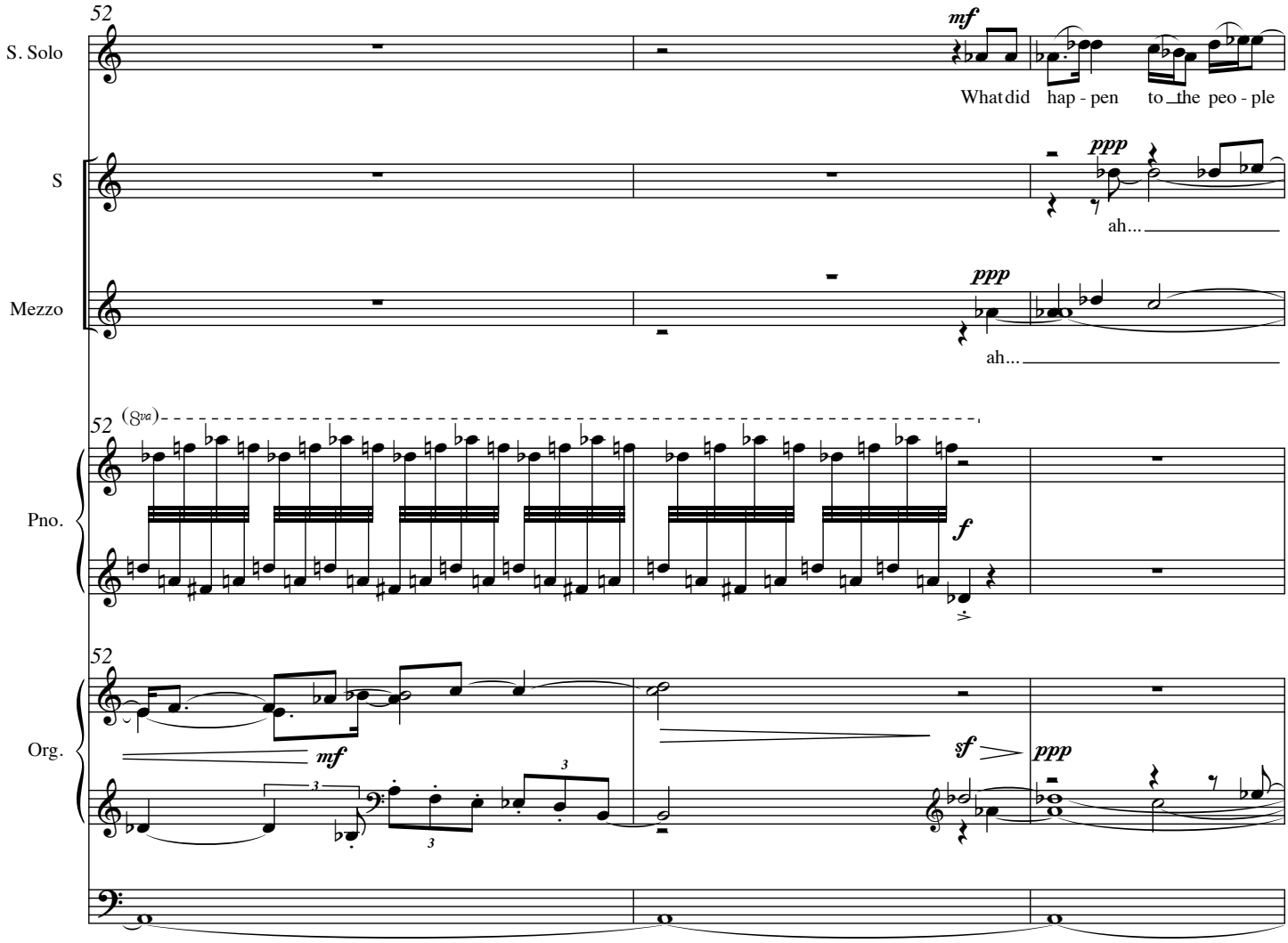
52
S. Solo
mf
What did hap - pen to the peo - ple
S
ppp
ah...
Mezzo
ppp
ah...
52
(8va)
Pno.
f
52
Org.
mf
sf
ppp

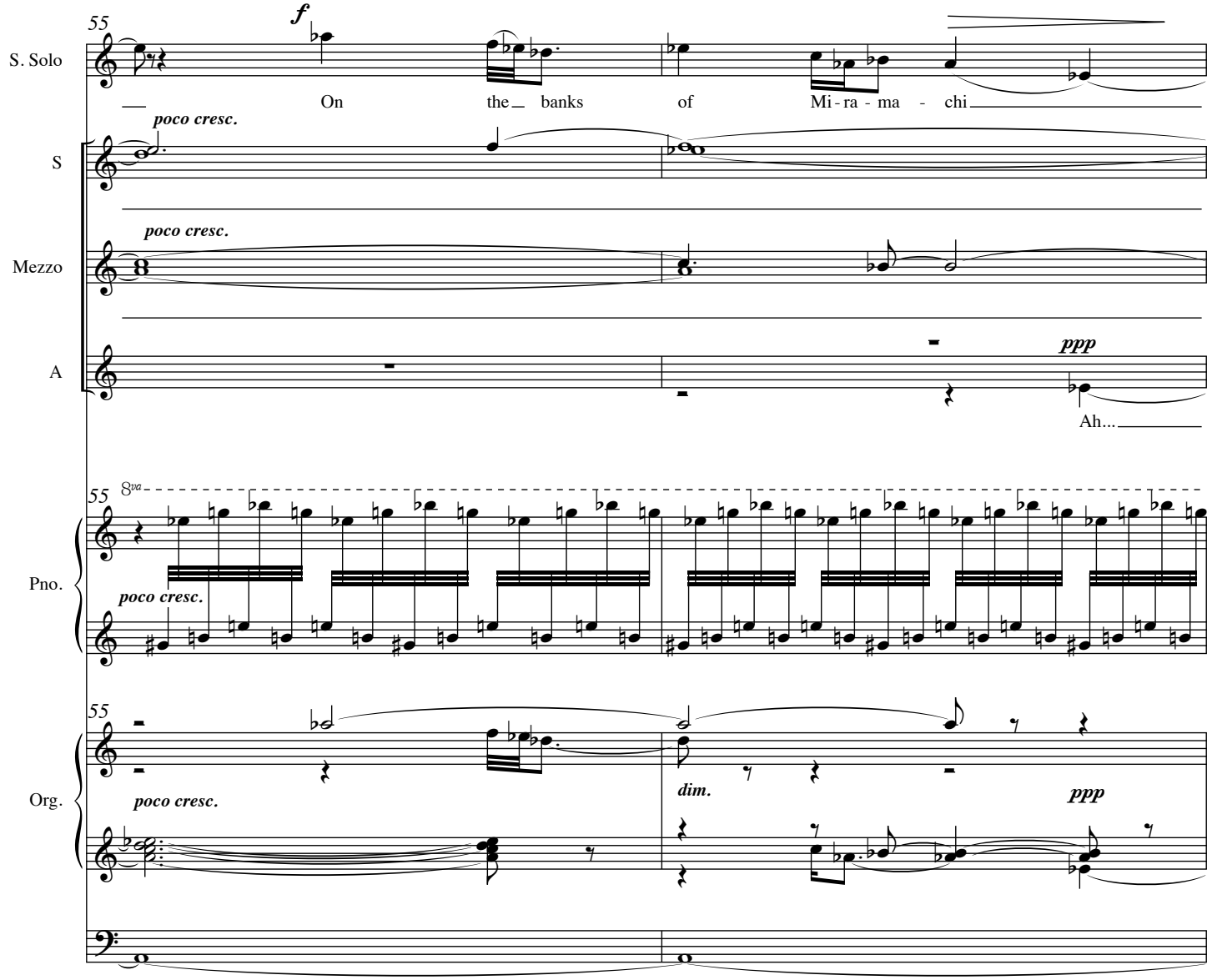
55
S. Solo
f
On the banks of Mi - ra - ma - chi
poco cresc.
S
poco cresc.
Mezzo
A
ppp
Ah...
55
8va
Pno.
poco cresc.
55
Org.
poco cresc.
dim.
ppp

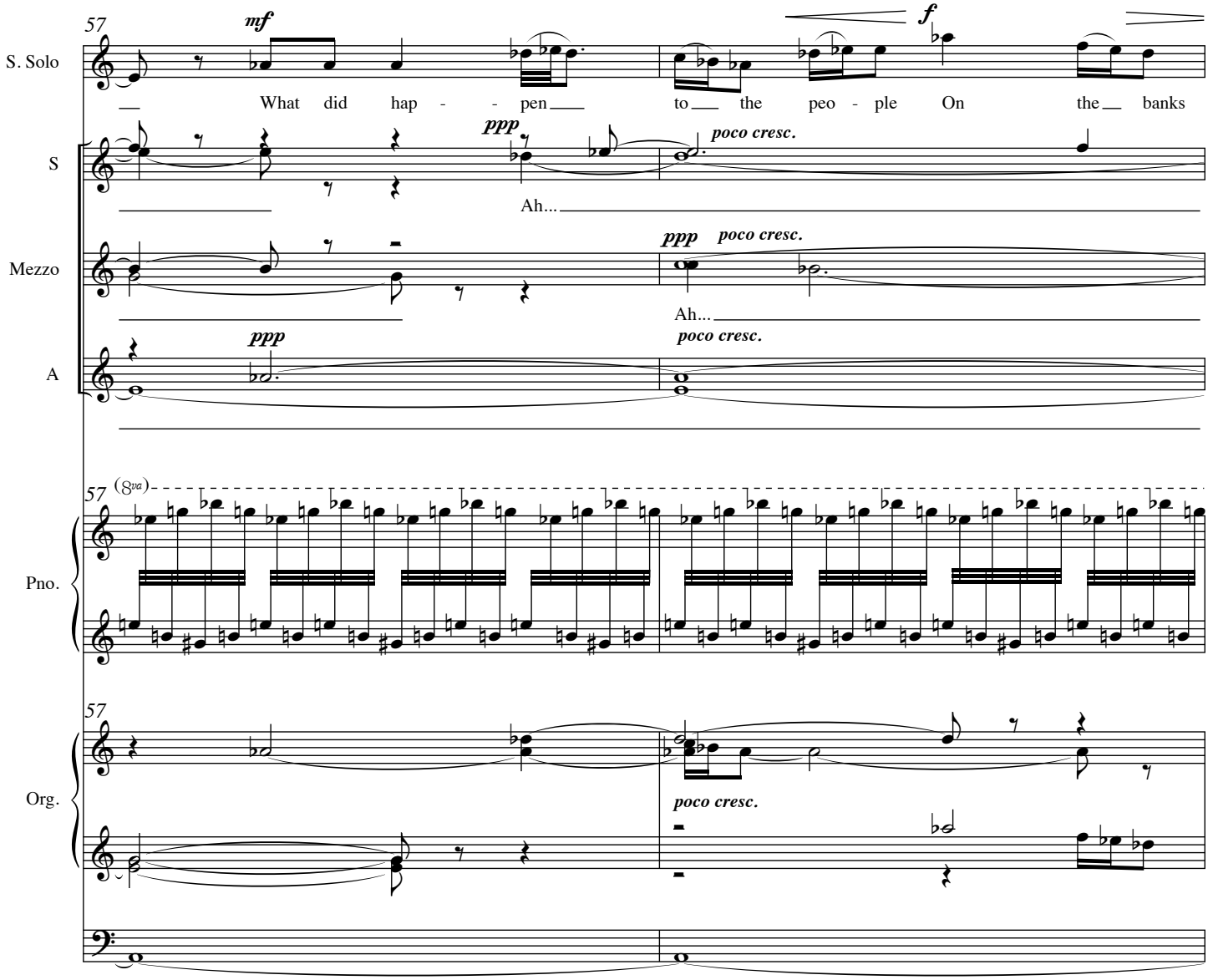
57
S. Solo
mf
f
What did hap - - pen to the peo - ple On the banks
S
ppp
poco cresc.
Ah...
Mezzo
ppp
poco cresc.
Ah...
A
ppp
poco cresc.
57
(8va)
Pno.
57
Org.
poco cresc.

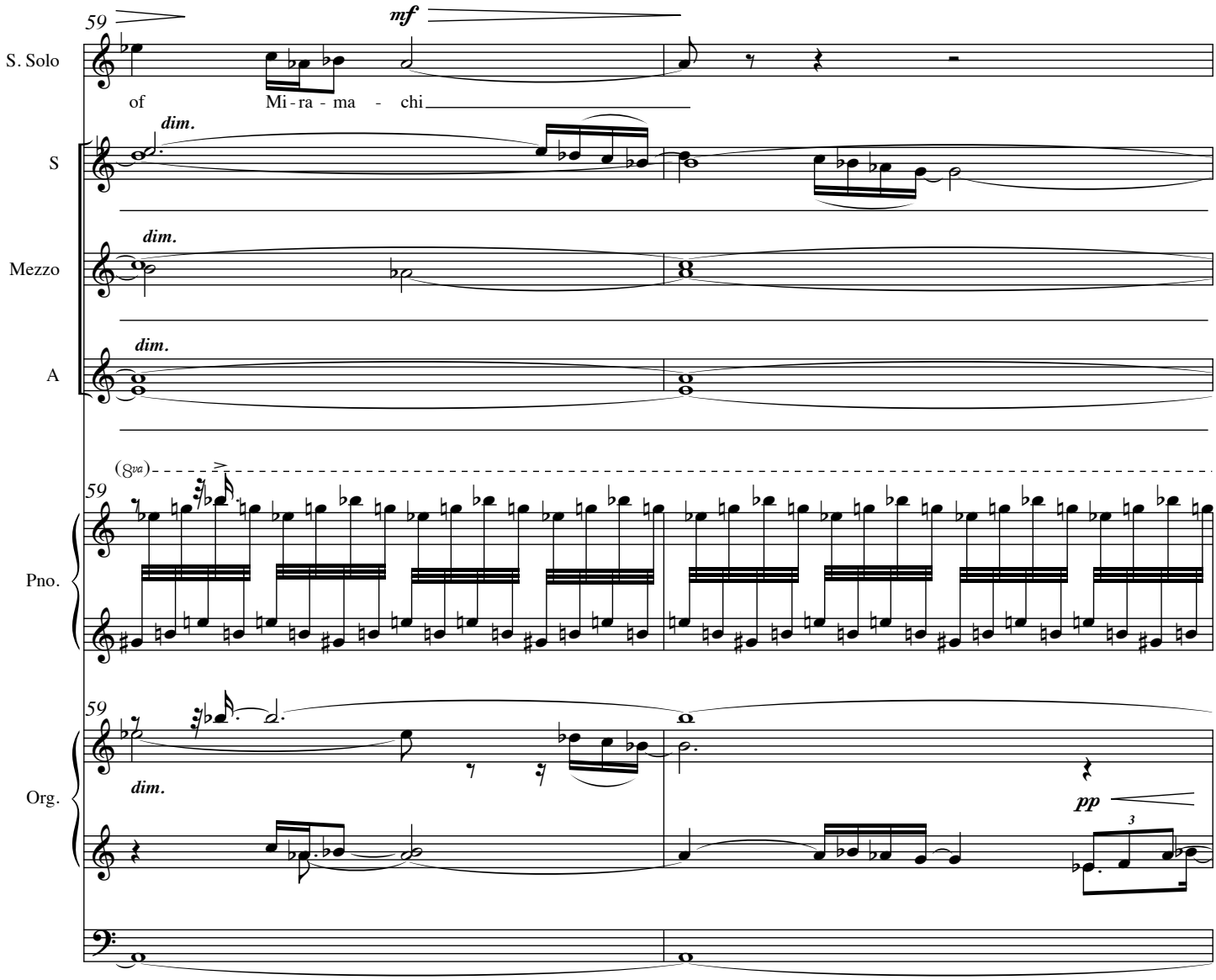
59
mf
S. Solo
of Mi - ra - ma - chi
dim.
S
dim.
Mezzo
dim.
A
(8va)
59
Pno.
59
dim.
Org.
pp
3

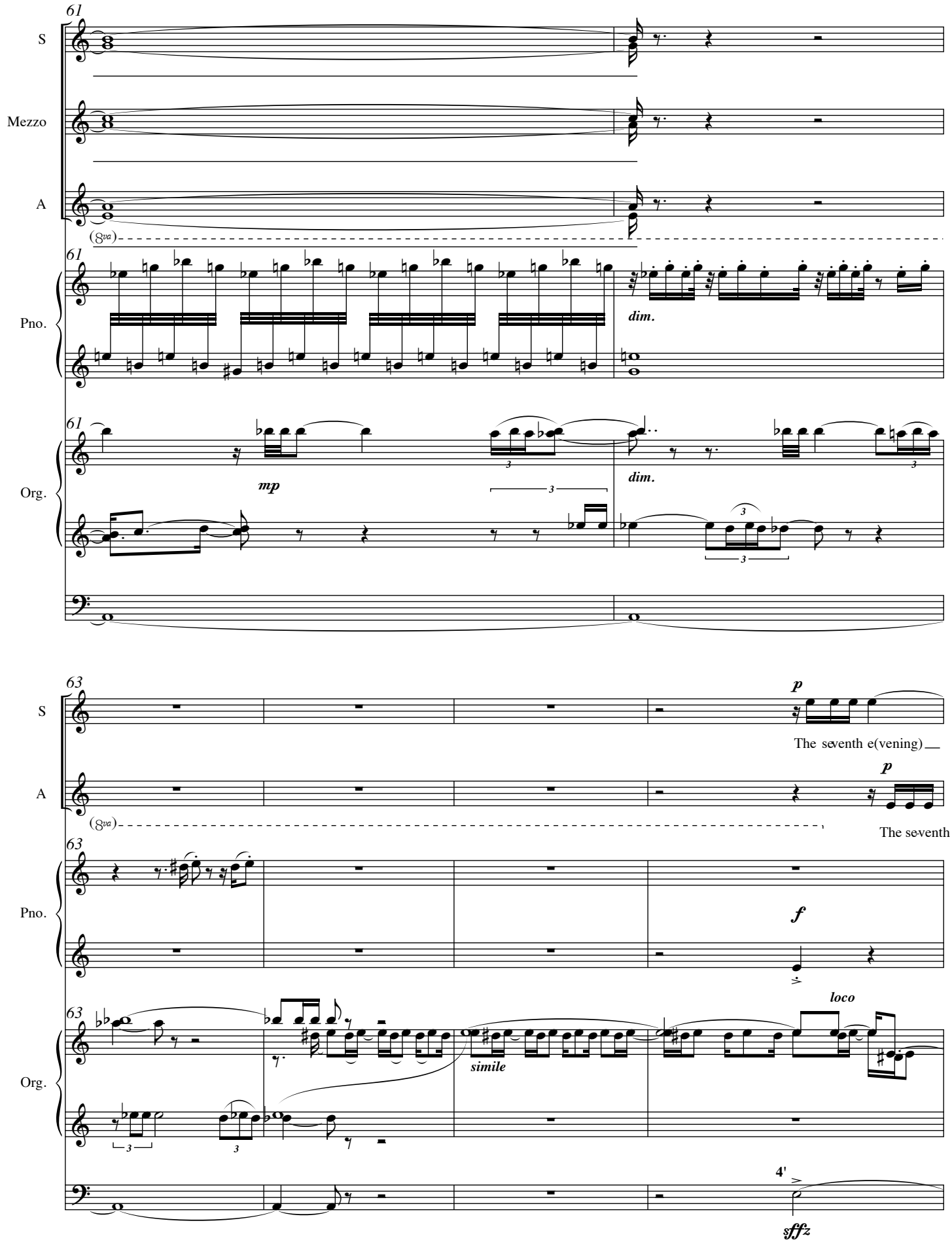
61
S
Mezzo
A
(8va)
Pno.
dim.
Org.
mp
dim.
63
p
The seventh e(vening)
The seventh
f
loco
simile
4'
sfffz

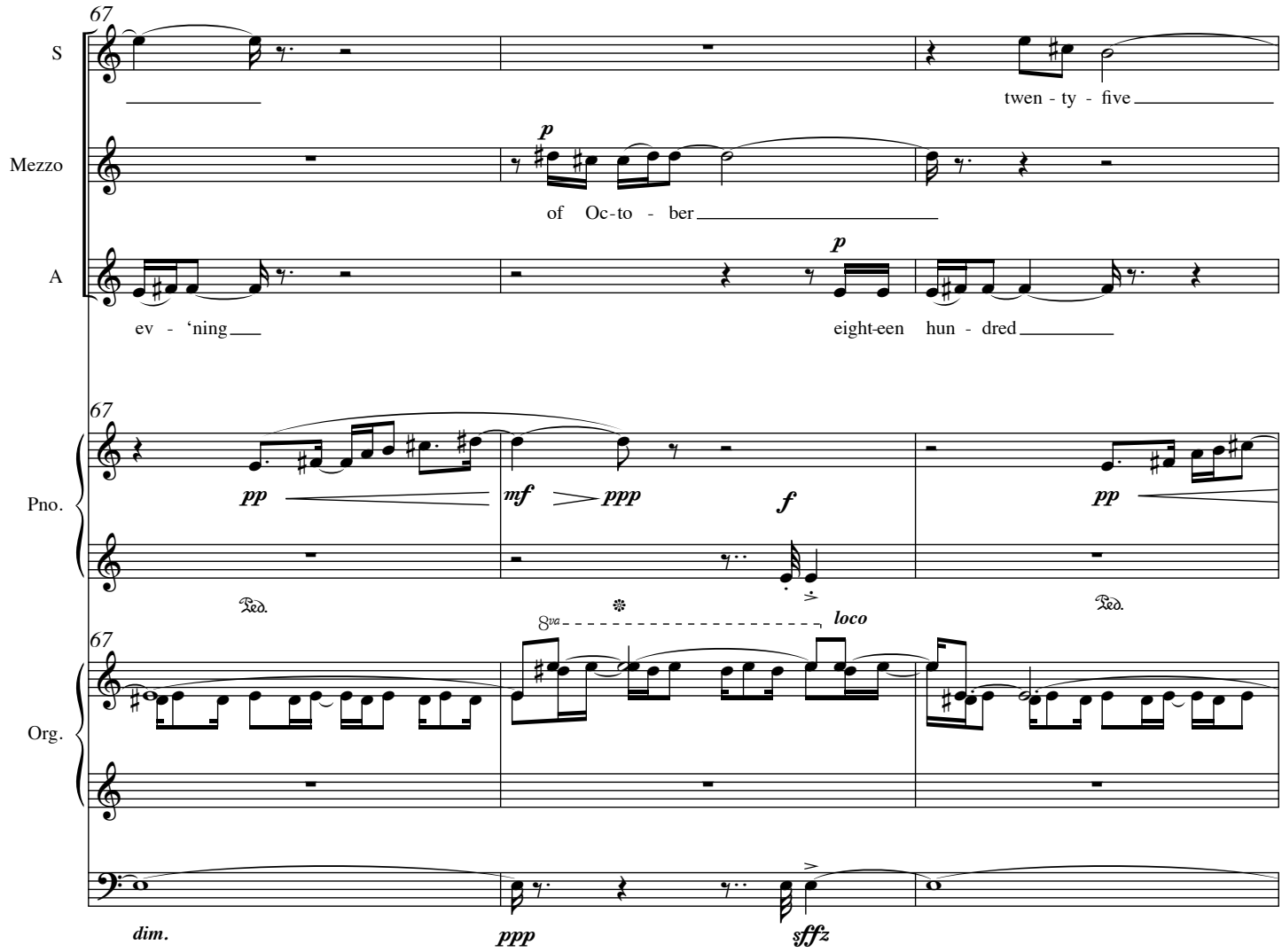
67
S
twen - ty - five
Mezzo
p
of Oc-to - ber
A
p
ev - 'ning
eight-een hun - dred
67
Pno.
pp
mf
ppp
f
pp
Ped.
Ped.
8va
loco
67
Org.
dim.
ppp
sffz

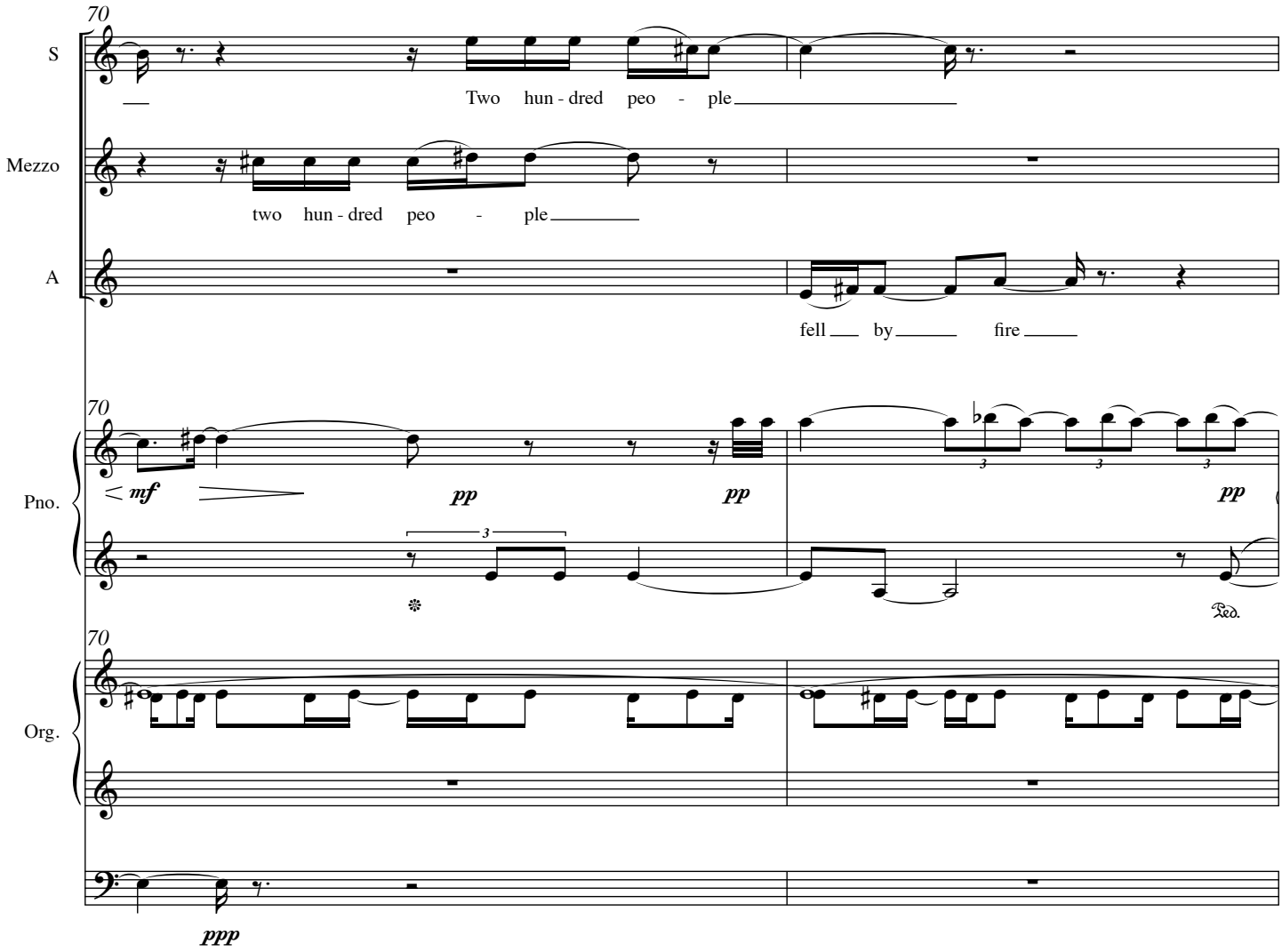
70
S
Two hun - dred peo - ple
Mezzo
two hun - dred peo - ple
A
fell by fire
70
Pno.
mf
pp
pp
pp
Ped.
70
Org.
ppp

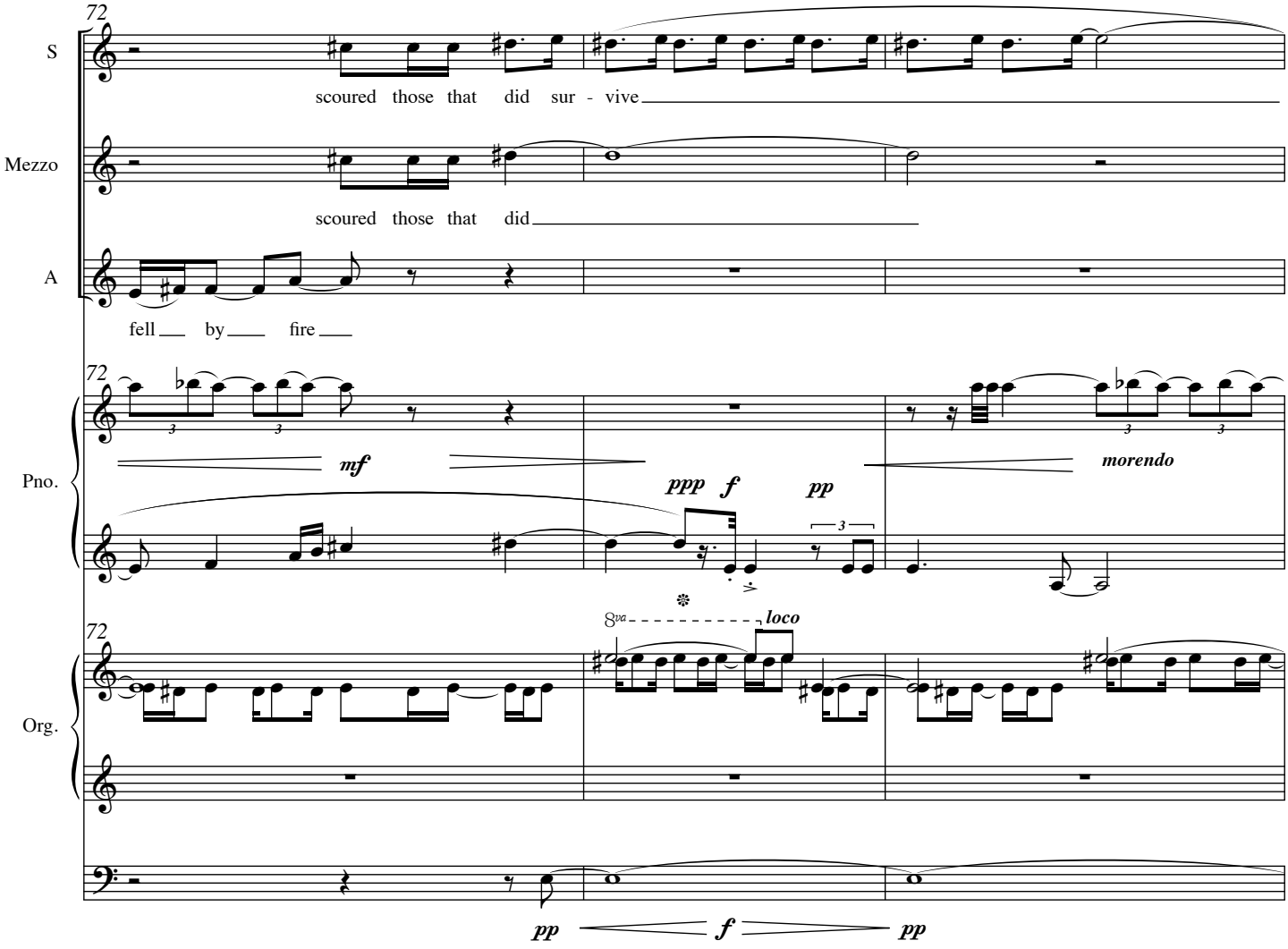
72
S
scoured those that did sur - vive
Mezzo
scoured those that did
A
fell by fire
72
Pno.
mf
ppp
f
pp
morendo
8va
loco
72
Org.
pp
f
pp

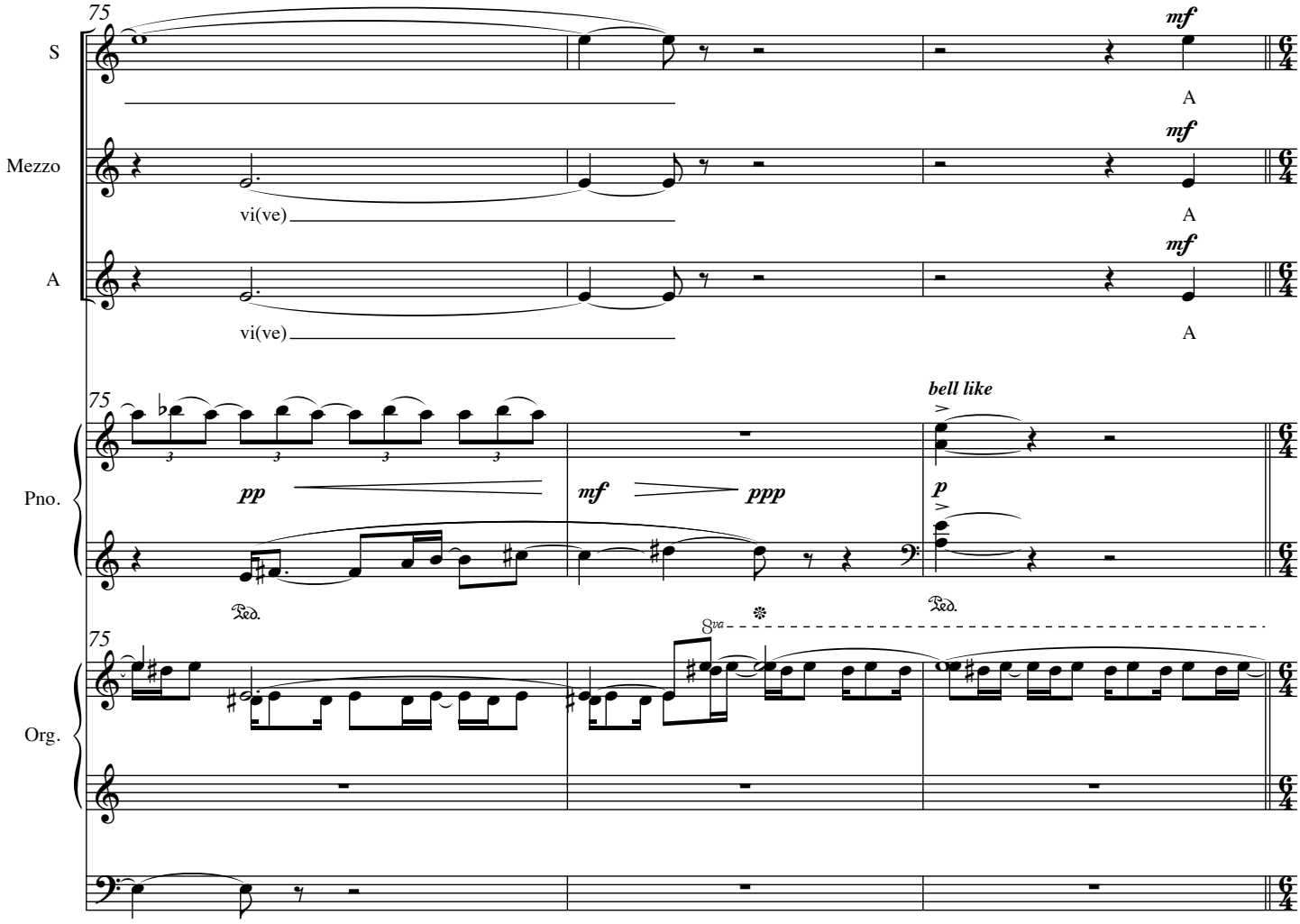
75
S
mf
A
Mezzo
vi(ve)
A
A
vi(ve)
A
Pno.
pp
mf
ppp
bell like
p
Org.
8va

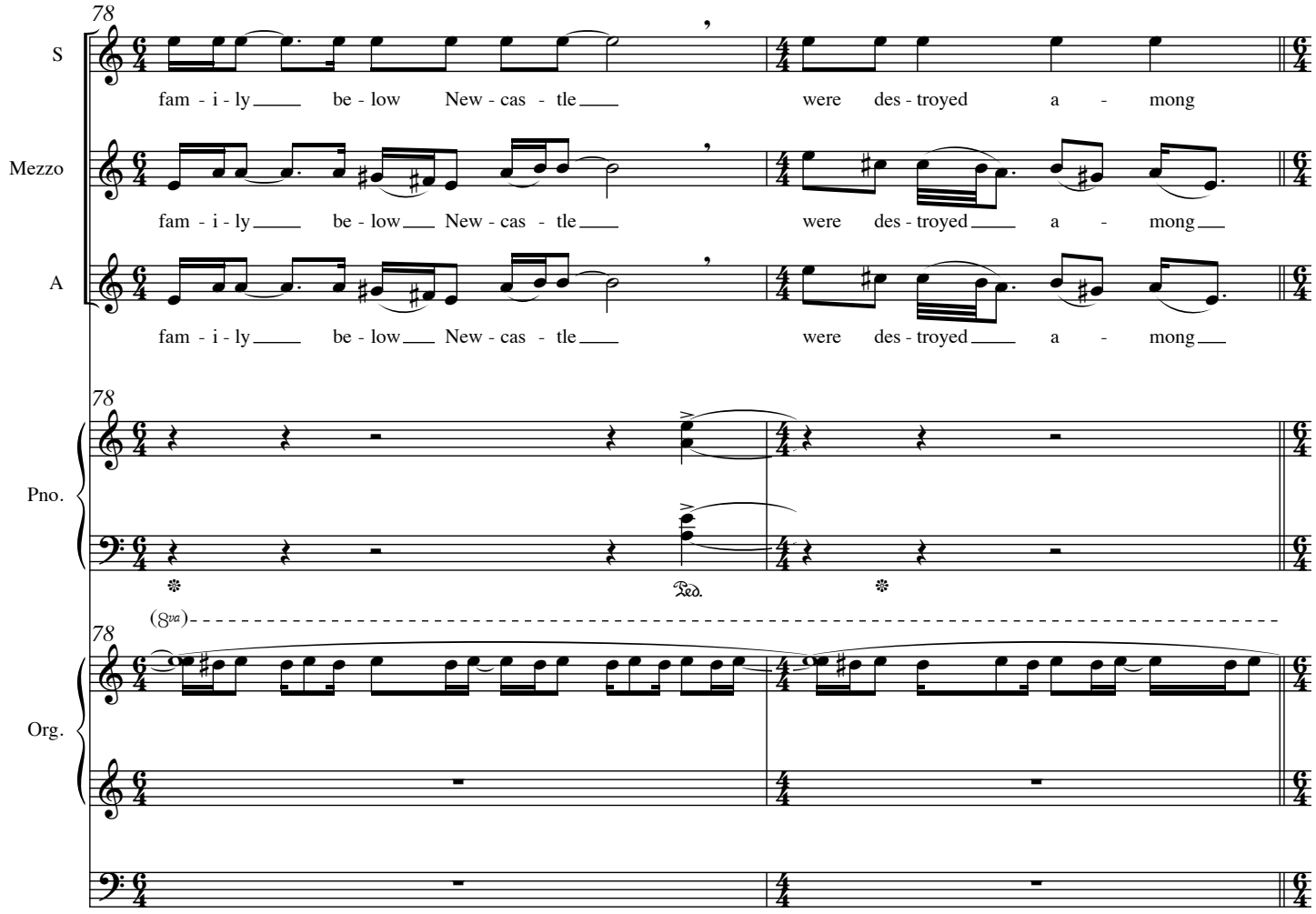
78
S
fam - i - ly be - low New - cas - tle were des - troyed a - mong
Mezzo
fam - i - ly be - low New - cas - tle were des - troyed a - mong
A
fam - i - ly be - low New - cas - tle were des - troyed a - mong
78
Pno.
Ped.
(8va)
78
Org.

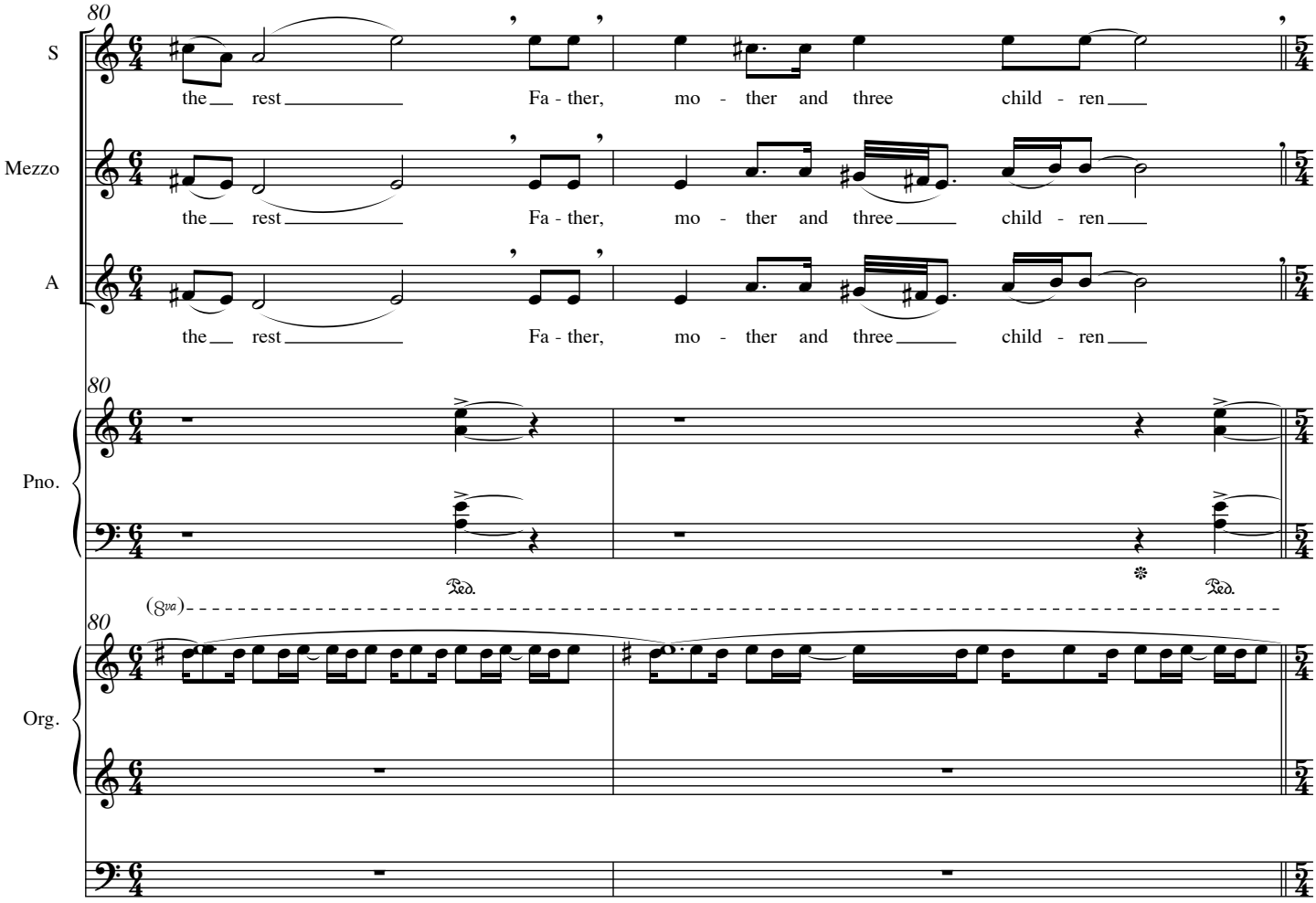
80
S
the rest Fa - ther, mo - ther and three child - ren
Mezzo
the rest Fa - ther, mo - ther and three child - ren
A
the rest Fa - ther, mo - ther and three child - ren
Pno.
Org.
(8va)

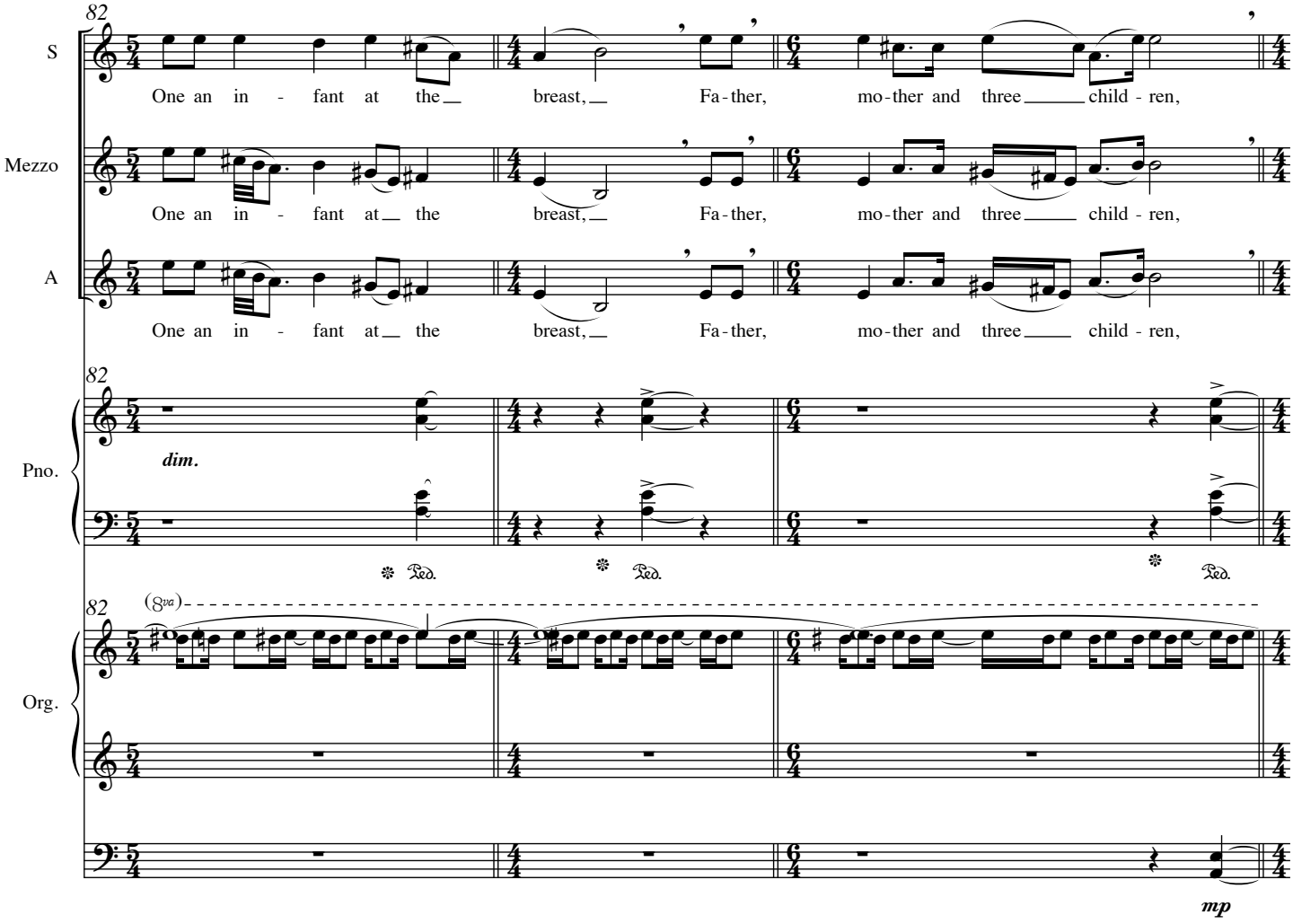
82
S
One an in - fant at the breast, Fa-ther, mo-ther and three child - ren,
Mezzo
One an in - fant at the breast, Fa-ther, mo-ther and three child - ren,
A
One an in - fant at the breast, Fa-ther, mo-ther and three child - ren,
Pno.
dim.
Org.
(8va)
mp

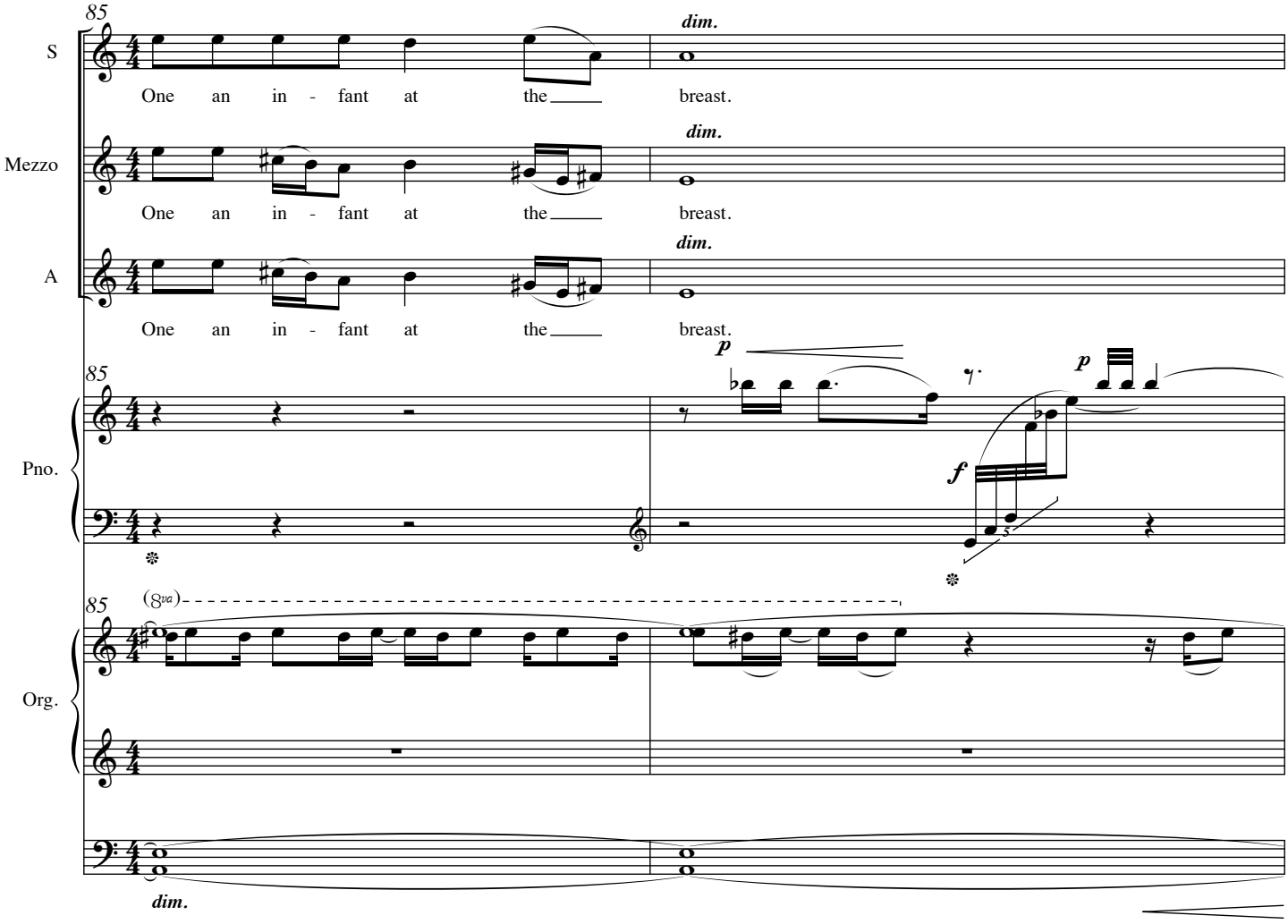
85
S
One an in - fant at the breast.
dim.
Mezzo
One an in - fant at the breast.
dim.
A
One an in - fant at the breast.
dim.
Pno.
p
f
p
Org.
(8va)
dim.

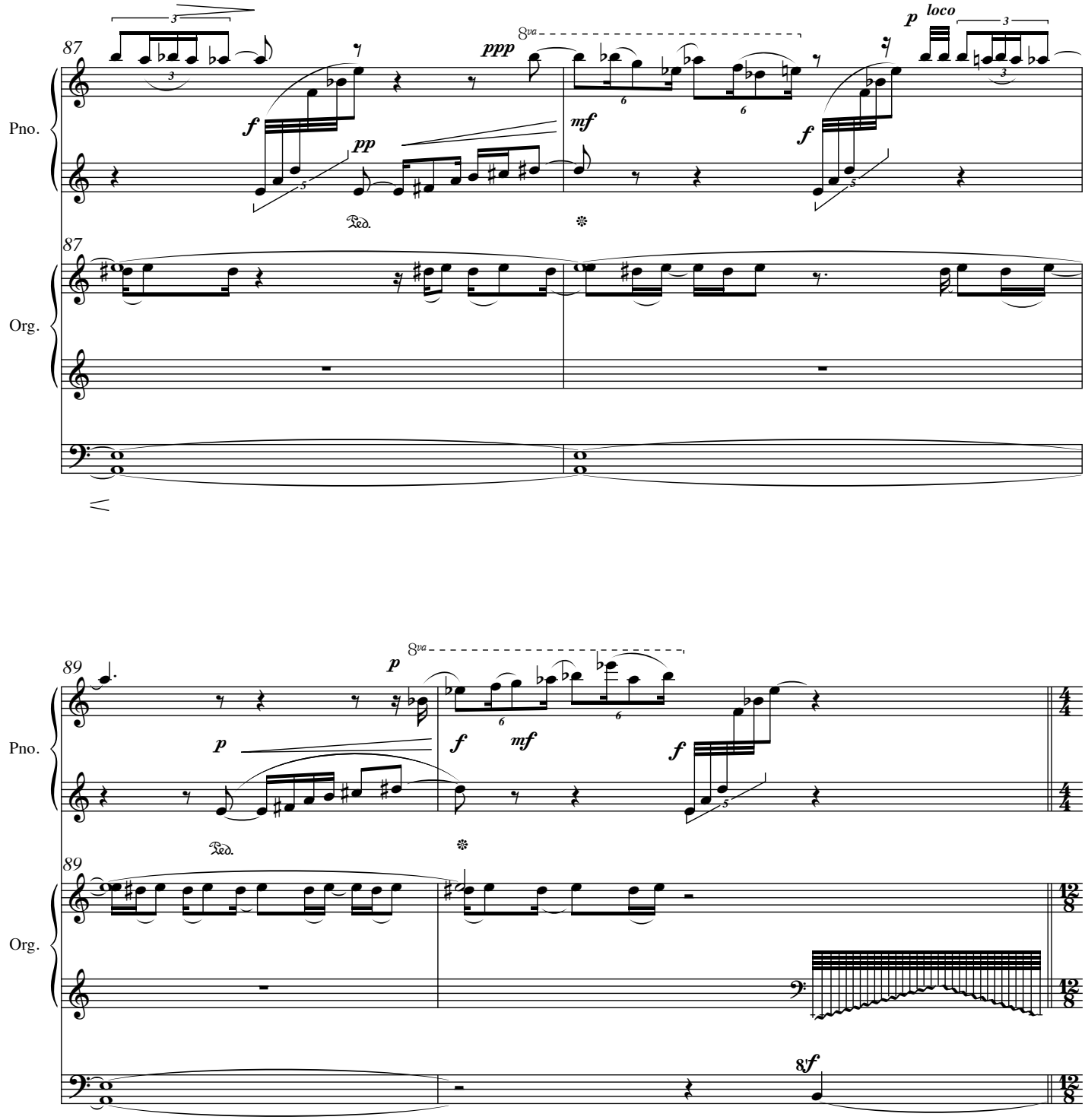
87
Pno.
Org.
ppp
8va
mf
f
pp
p
loco
Ped.
89
4/4
12/8
8f

♩. = 120
With Mezzo II
91
A
p
"O - Wil - lie dear, you're
♩ = 120
91
Pno.
p
♩. = 120
91
Org.
p
93
With Mezzo I
S
p
Those for - eign fa - ces
A
go - ing a - way, to ply those rag - ing seas,
93
Pno.
93
Org.

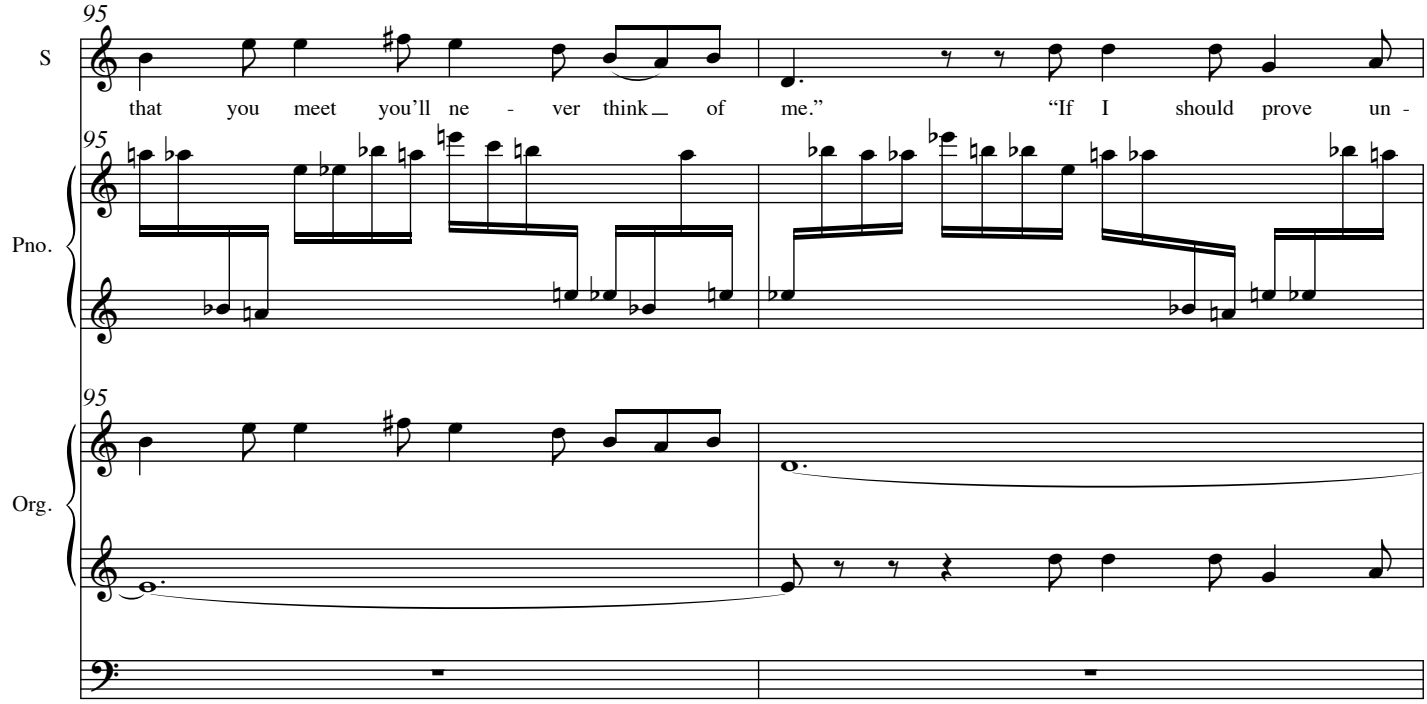
95
S
that you meet you'll ne - ver think of me." "If I should prove un -
95
Pno.
95
Org.

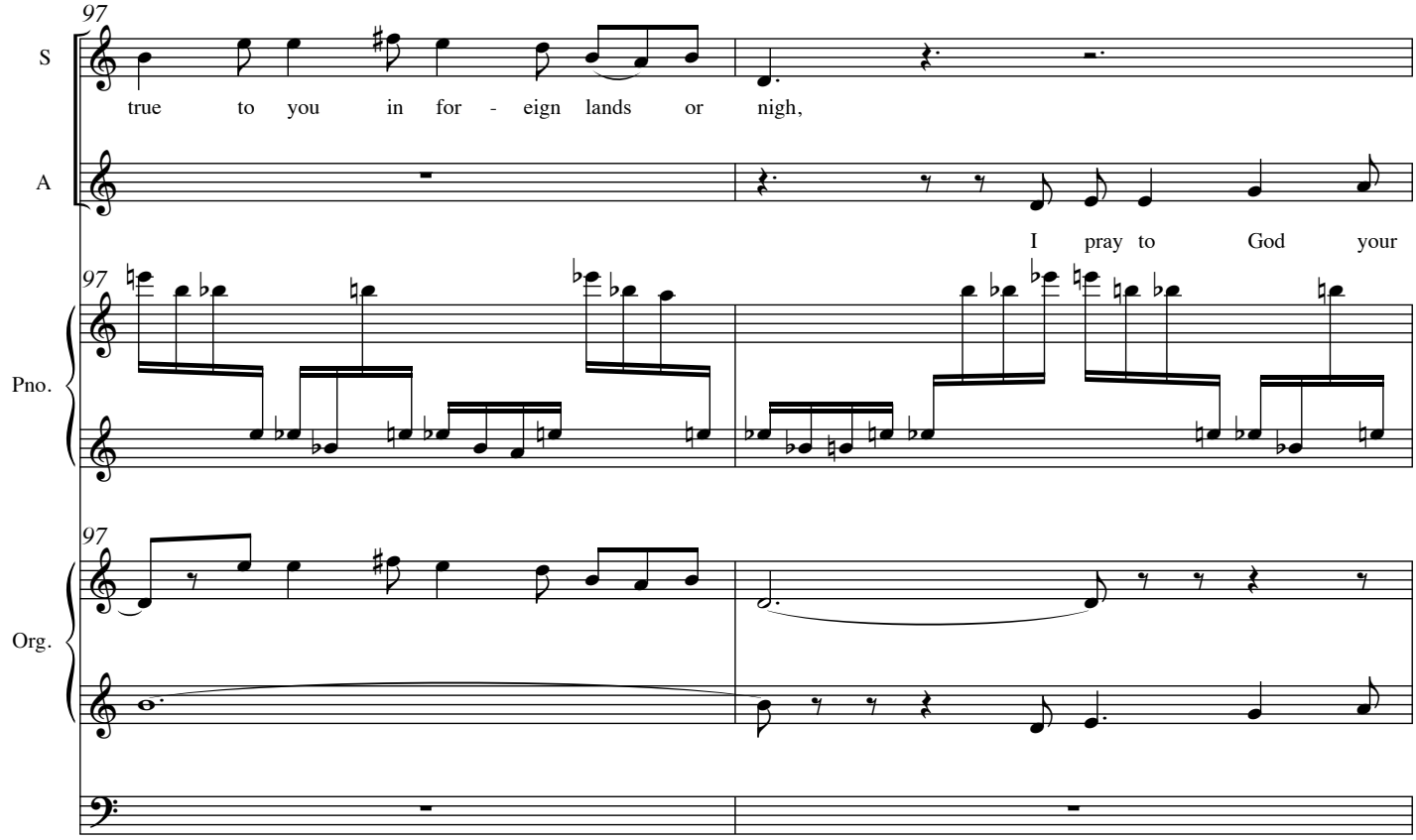
97
S
true to you in for - eign lands or nigh,
A
I pray to God your
97
Pno.
97
Org.

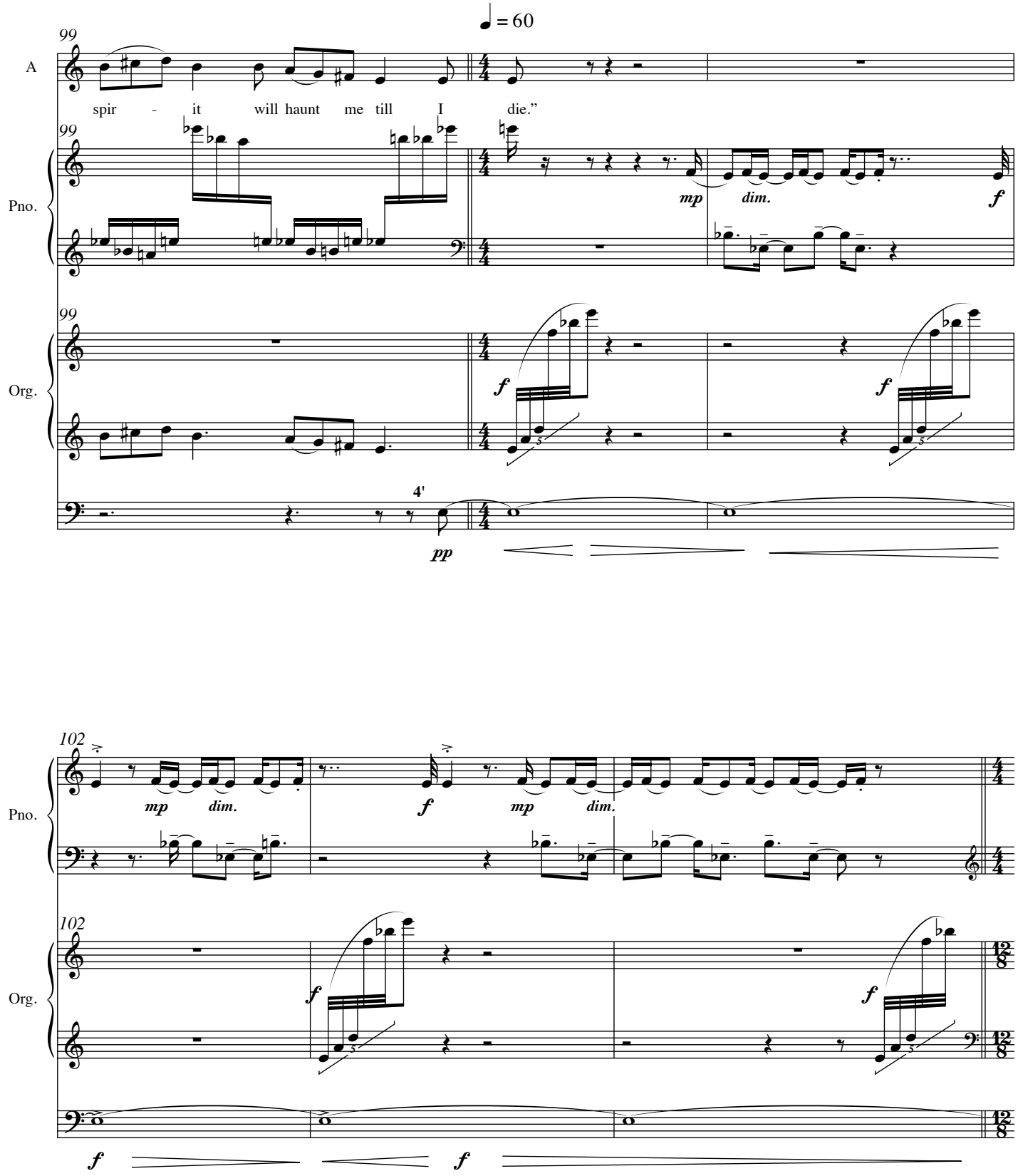
♩ = 60
99
A
spir - it will haunt me till I die."
Pno.
mp dim. f
Org.
f f
4'
pp
102
Pno.
mp dim. f mp dim.
Org.
f f
f f

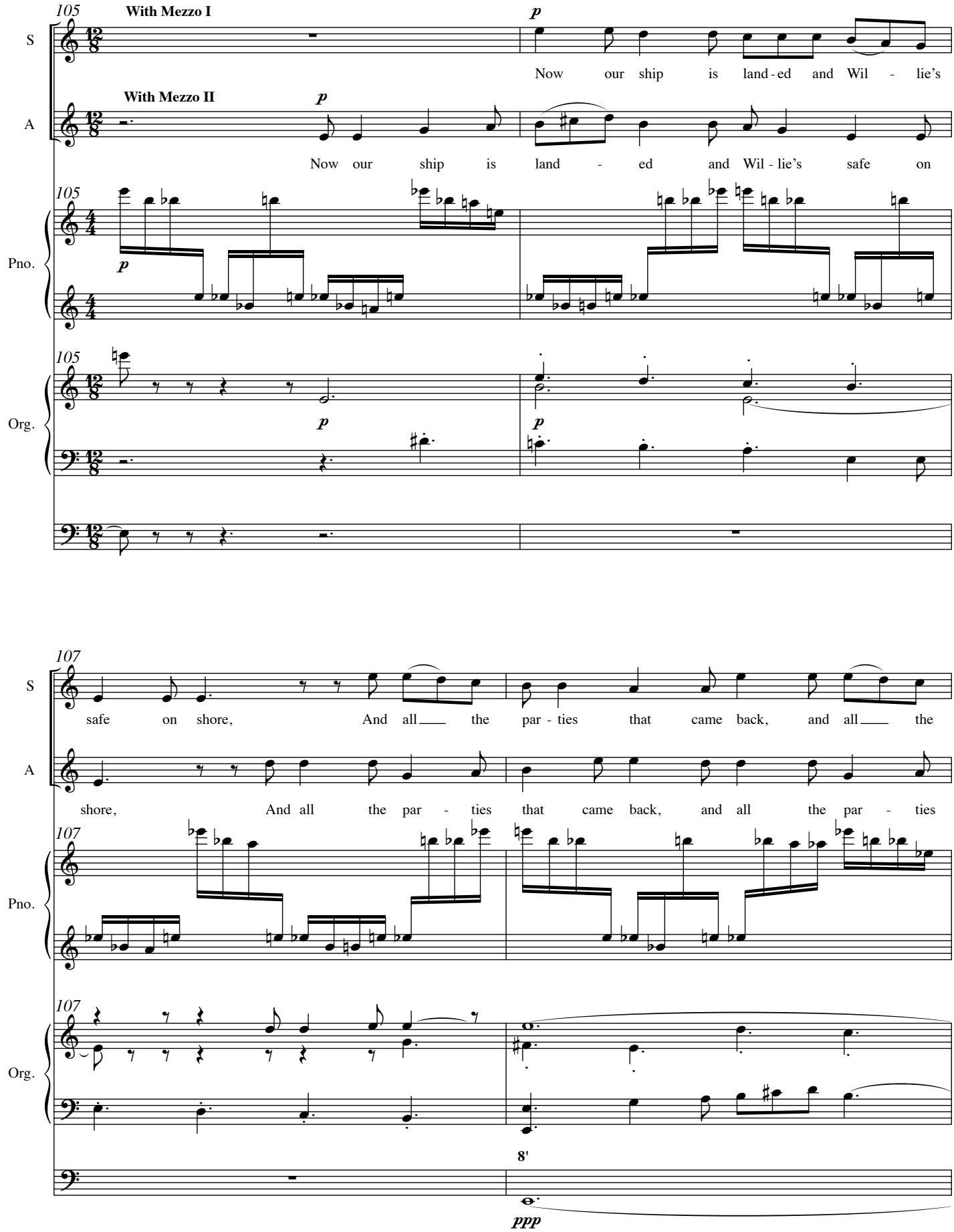
105
With Mezzo I
S
p
Now our ship is land - ed and Wil - lie's
With Mezzo II
A
p
Now our ship is land - ed and Wil - lie's safe on
105
Pno.
p
105
Org.
p
p
107
S
safe on shore, And all the par - ties that came back, and all the
A
shore, And all the par - ties that came back, and all the par - ties
107
Pno.
107
Org.
8'
ppp

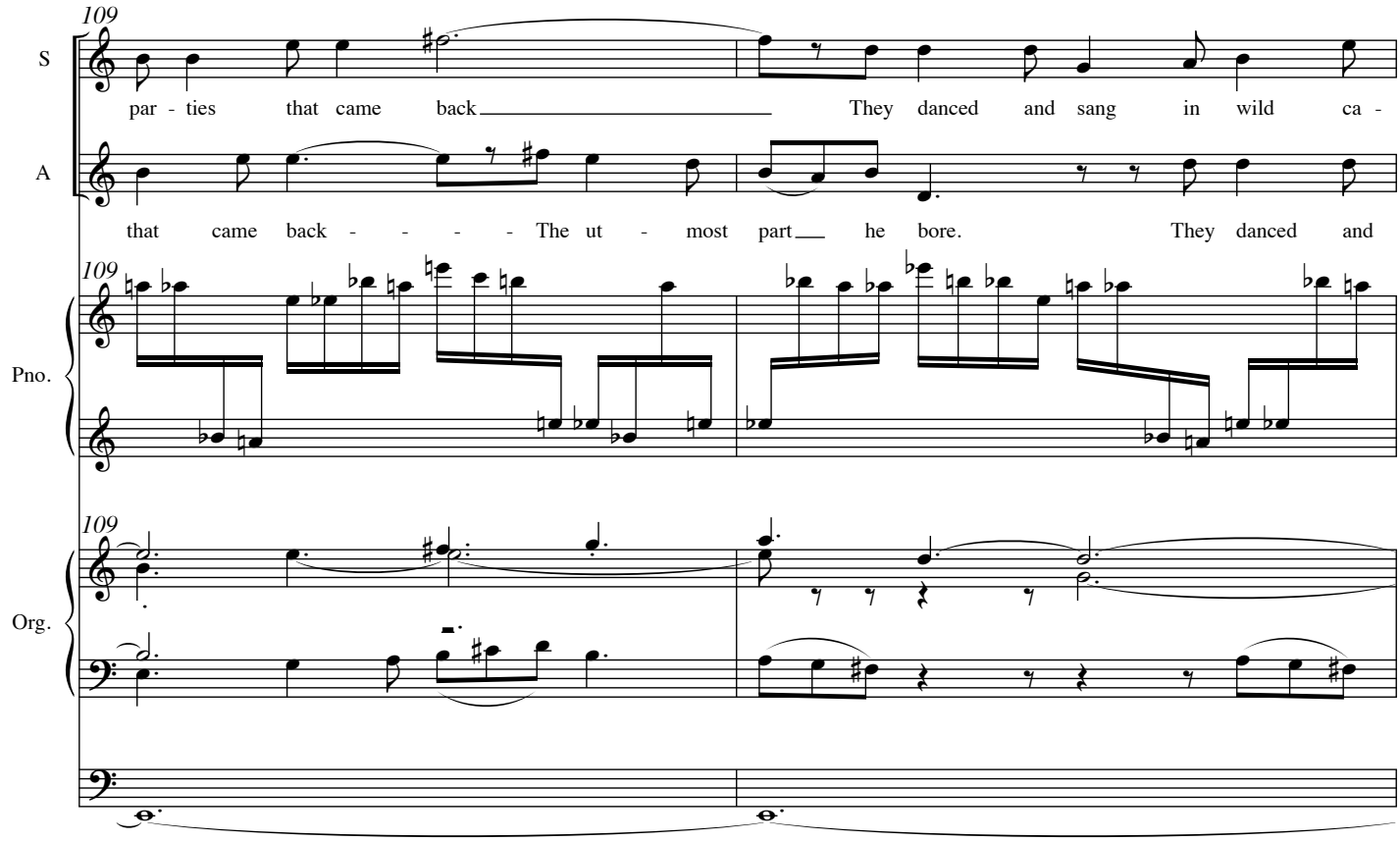
109
S
par - ties that came back They danced and sang in wild ca -
A
that came back - - - - The ut - most part he bore. They danced and
Pno.
Org.

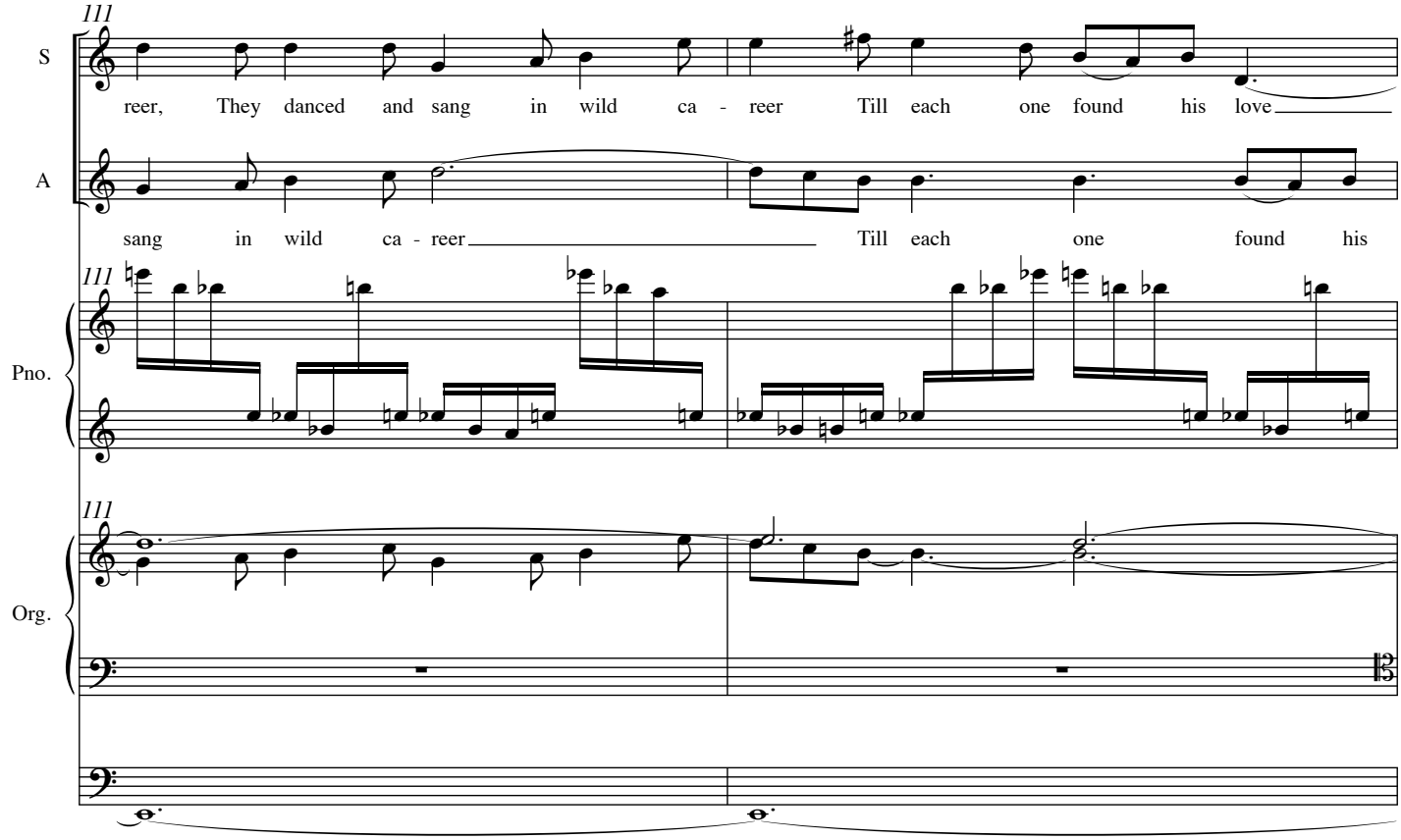
111
S
reer, They danced and sang in wild ca - reer Till each one found his love
A
sang in wild ca - reer Till each one found his
Pno.
Org.

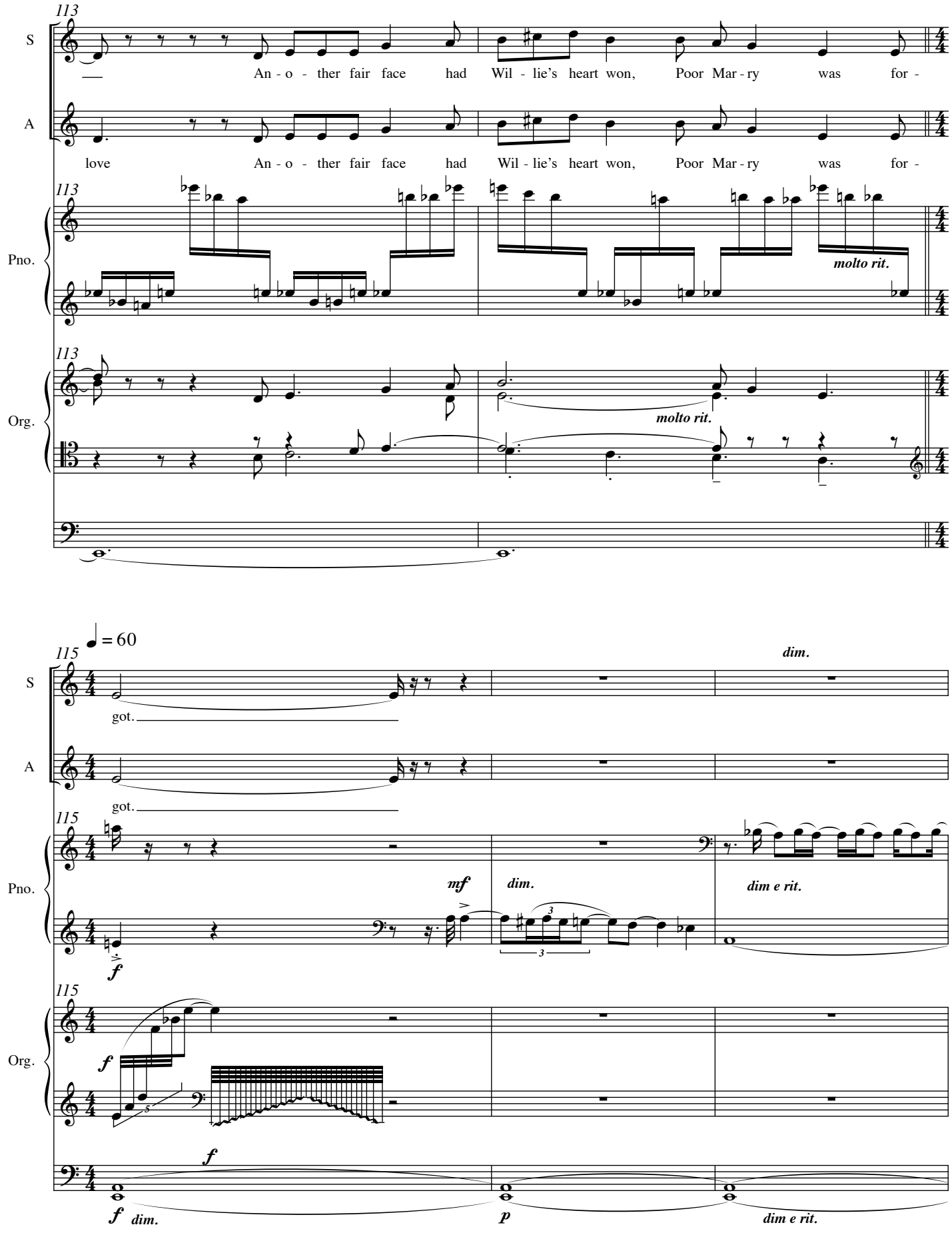
113
S
An - o - ther fair face had Wil - lie's heart won, Poor Mar - ry was for -
A
love An - o - ther fair face had Wil - lie's heart won, Poor Mar - ry was for -
Pno.
molto rit.
Org.
molto rit.
115
♩ = 60
dim.
got.
got.
mf
dim.
dim e rit.
f
f
f dim.
p
dim e rit.

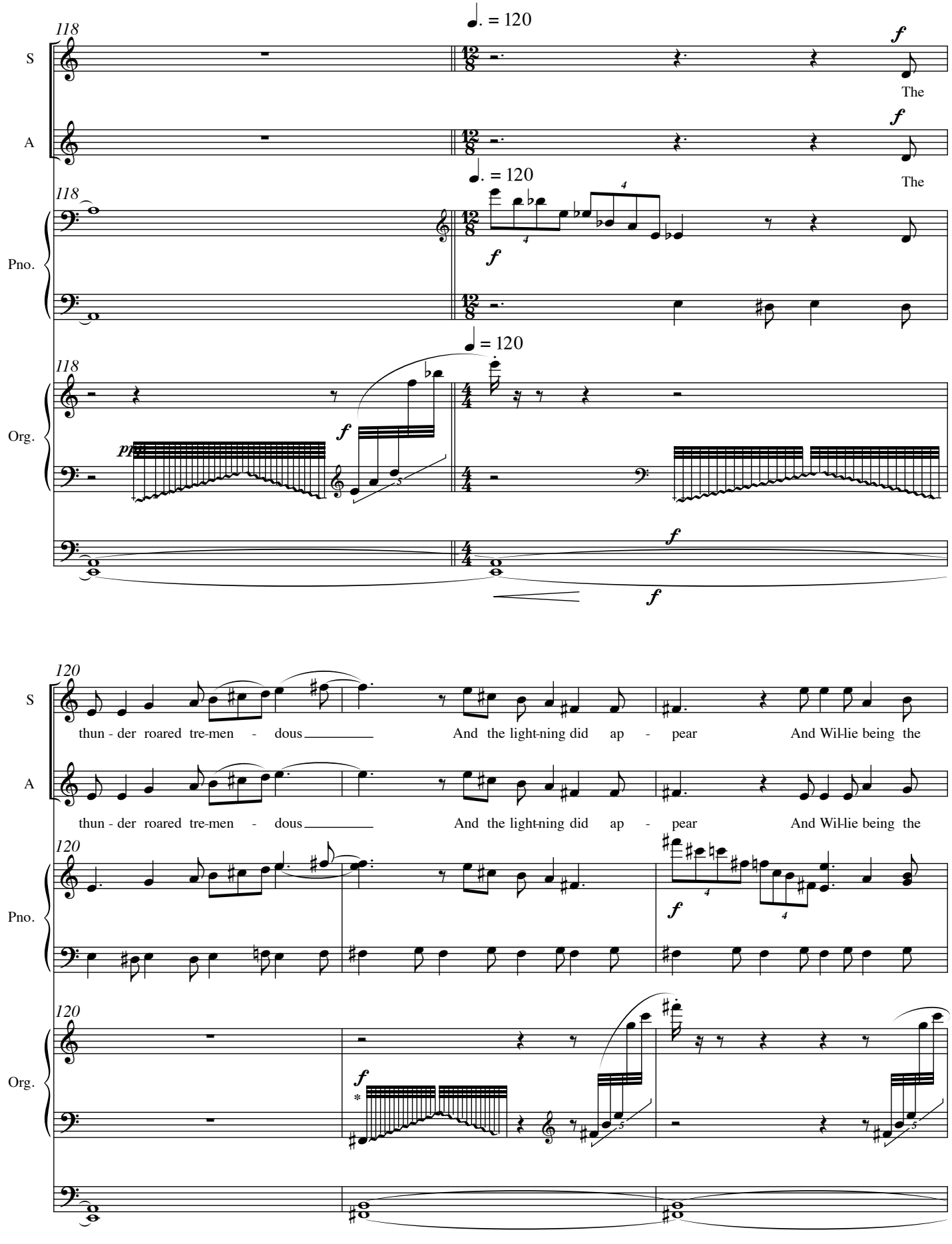
118
♩. = 120
S
A
Pno.
Org.
f
The
pp
120
thun - der roared tre-men - dous
And the light-ning did ap - pear
And Wil-lie being the
* Play black notes with arm

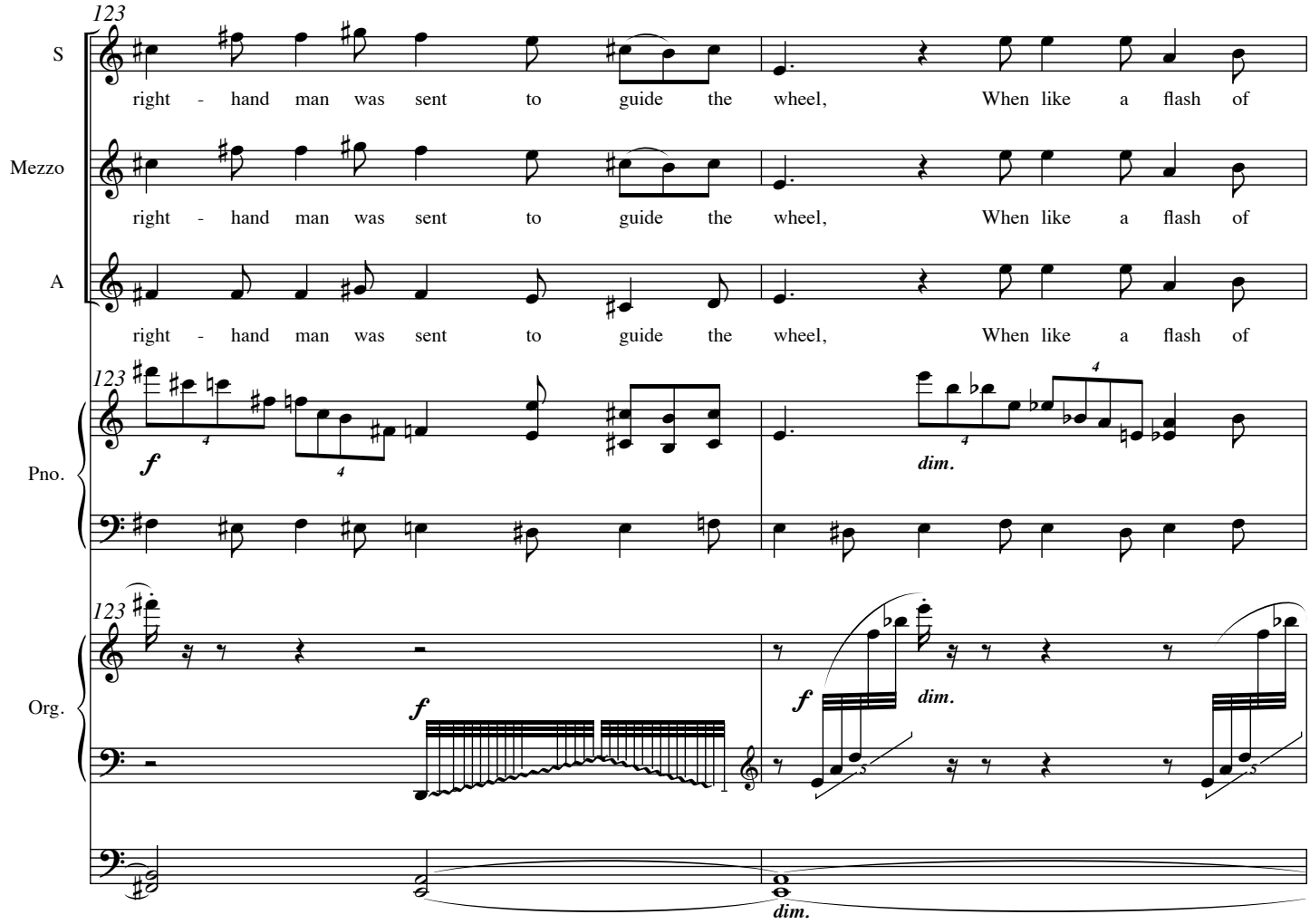
123
S
right - hand man was sent to guide the wheel, When like a flash of
Mezzo
right - hand man was sent to guide the wheel, When like a flash of
A
right - hand man was sent to guide the wheel, When like a flash of
123
Pno.
f
dim.
123
Org.
f
dim.
f
dim.

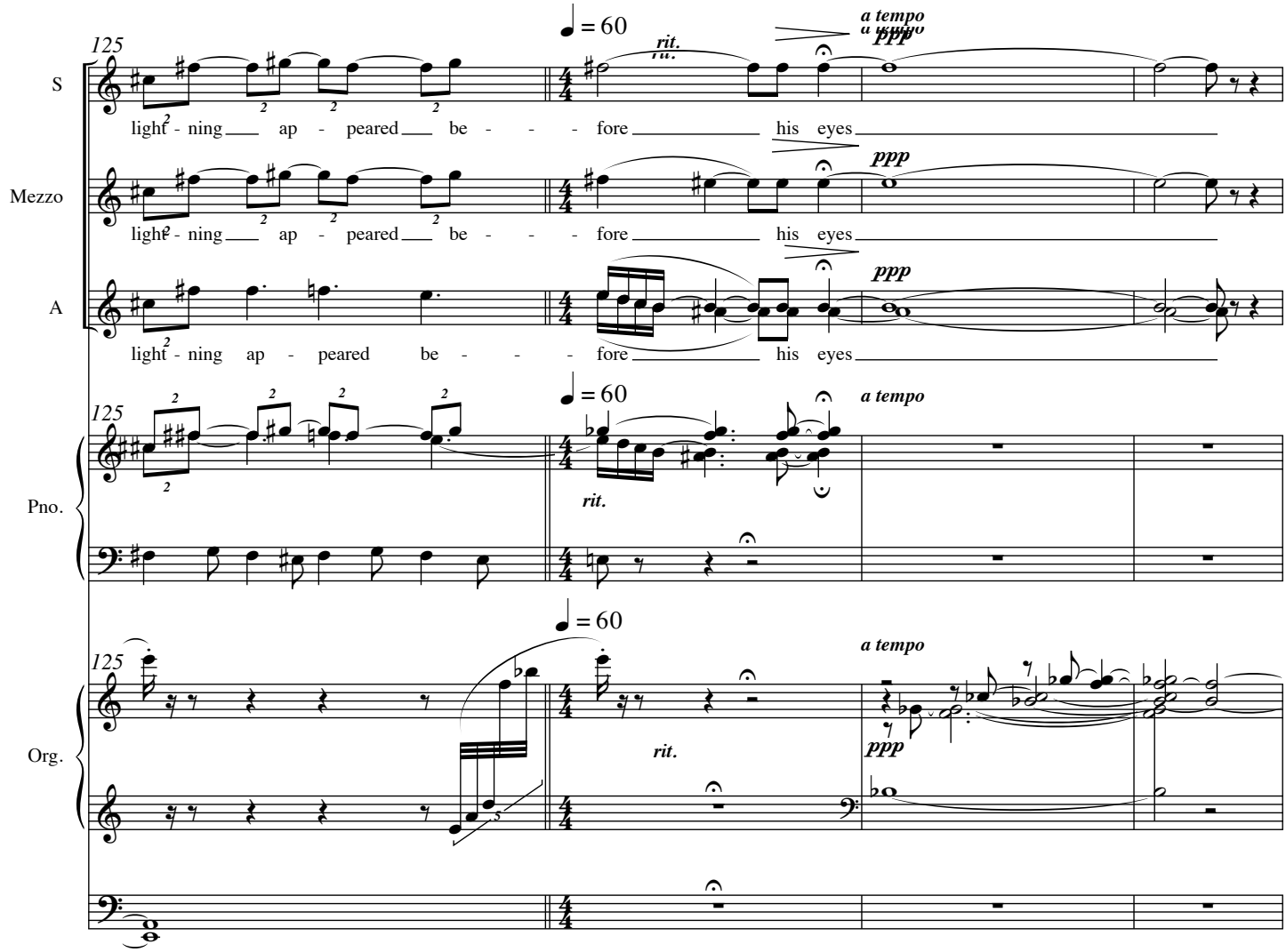
125
S
light - ning ap - peared be - - - fore his eyes
Mezzo
light - ning ap - peared be - - - fore his eyes
A
light - ning ap - peared be - - - fore his eyes
♩ = 60
rit.
a tempo
ppp
Pno.
Org.

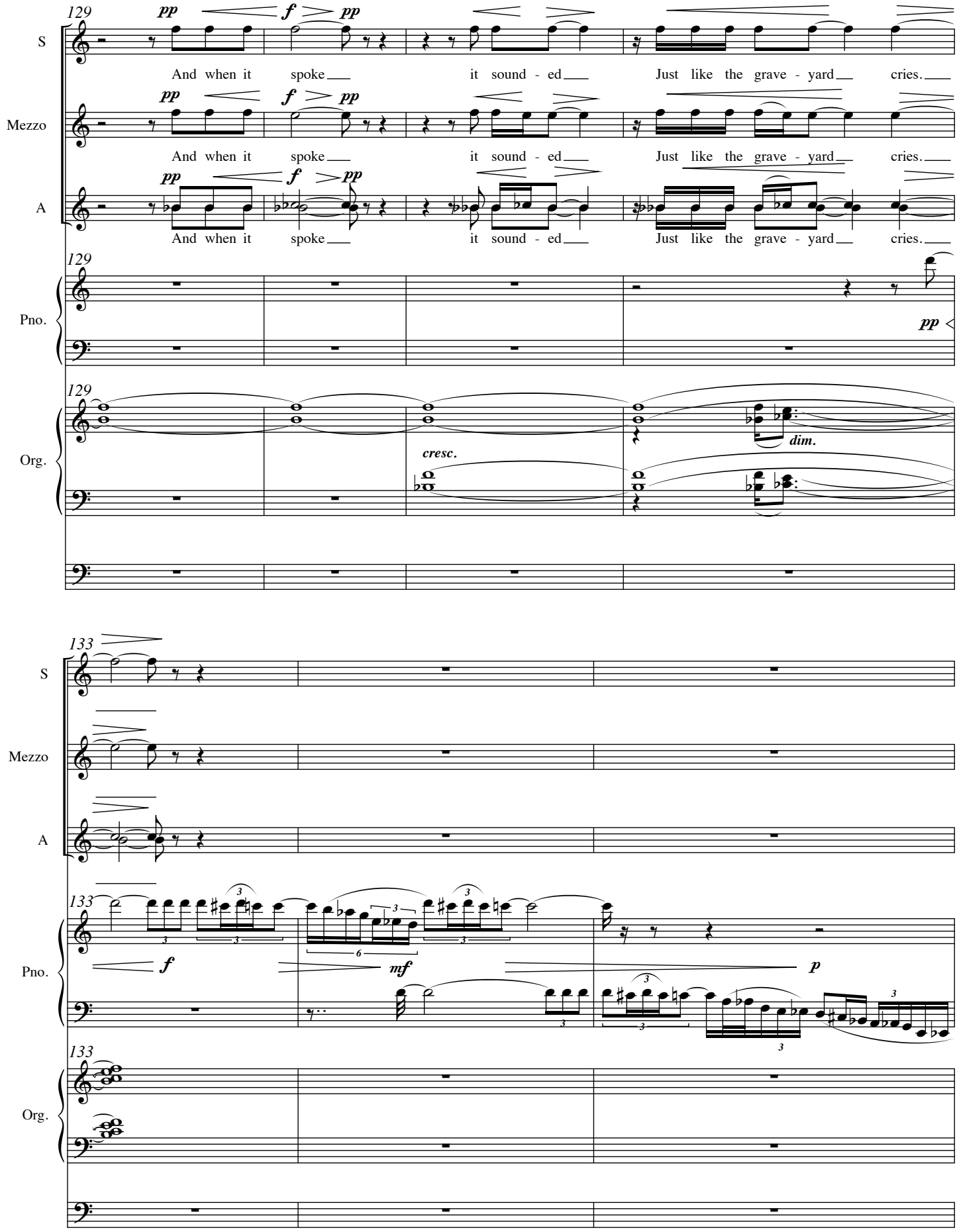
129
S
Mezzo
A
Pno.
Org.
pp
f
pp
And when it spoke it sound - ed Just like the grave - yard cries.
cresc.
dim.
133
f
mf
p

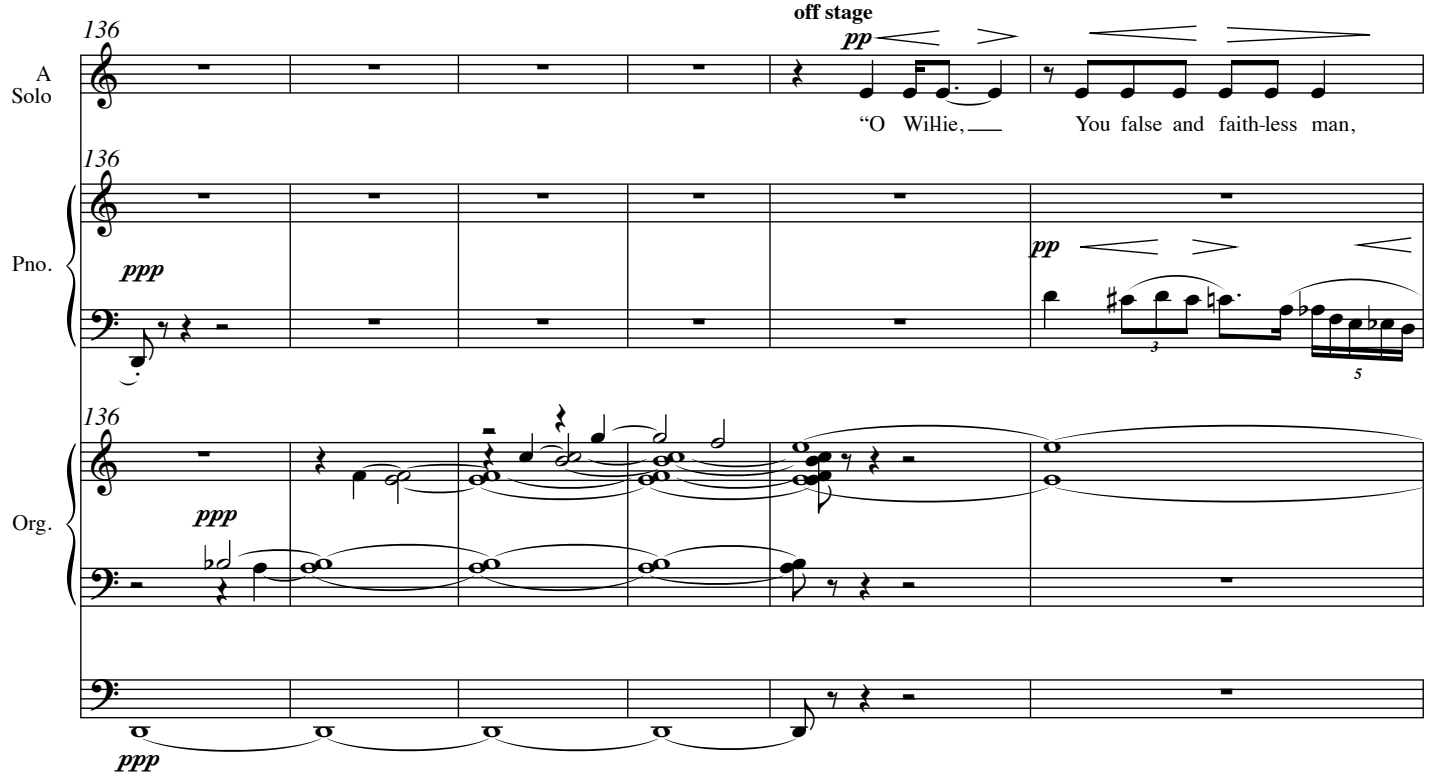
136
off stage
pp
A Solo
"O Willie,
You false and faith-less man,
136
Pno.
ppp
pp
136
Org.
ppp
ppp

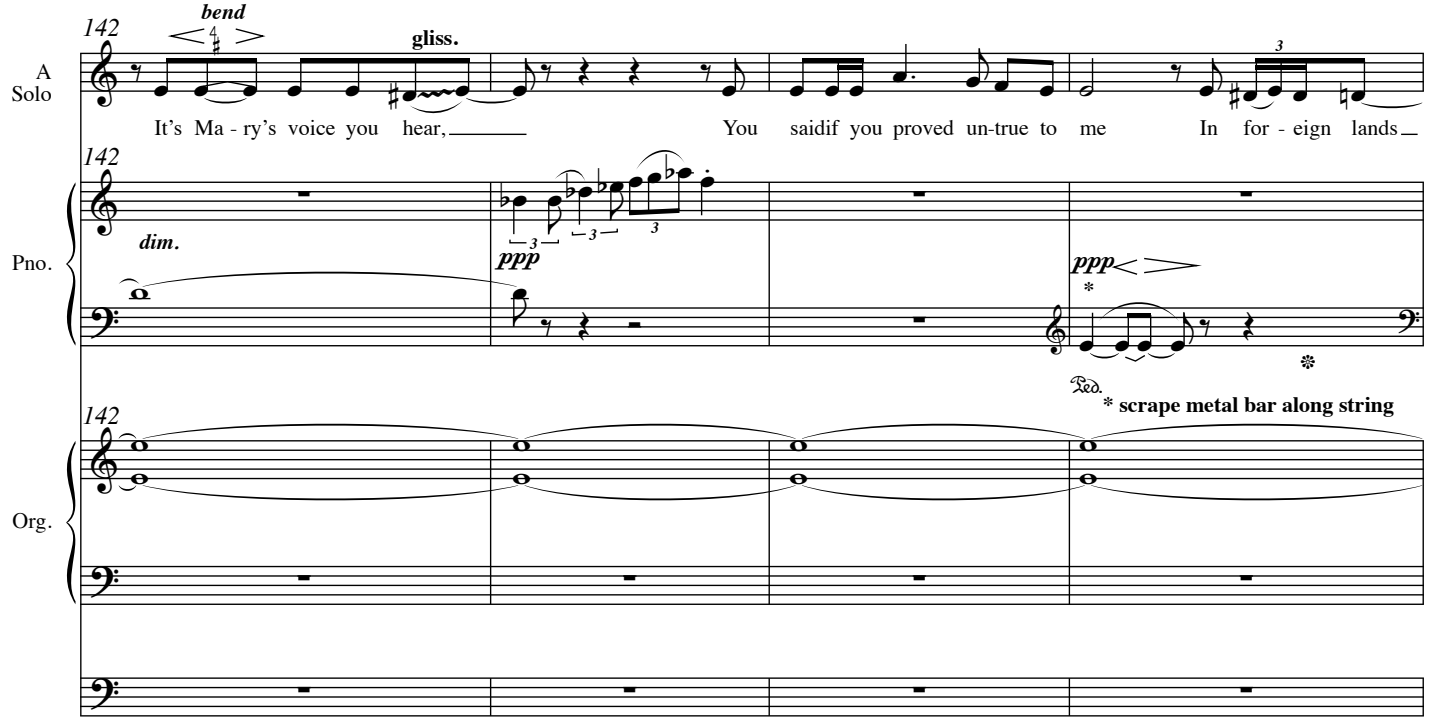
142
bend
gliss.
A Solo
It's Ma - ry's voice you hear,
You saidif you proved un-true to me
In for - eign lands
142
dim.
Pno.
ppp
ppp
Ped.
* scrape metal bar along string
142
Org.

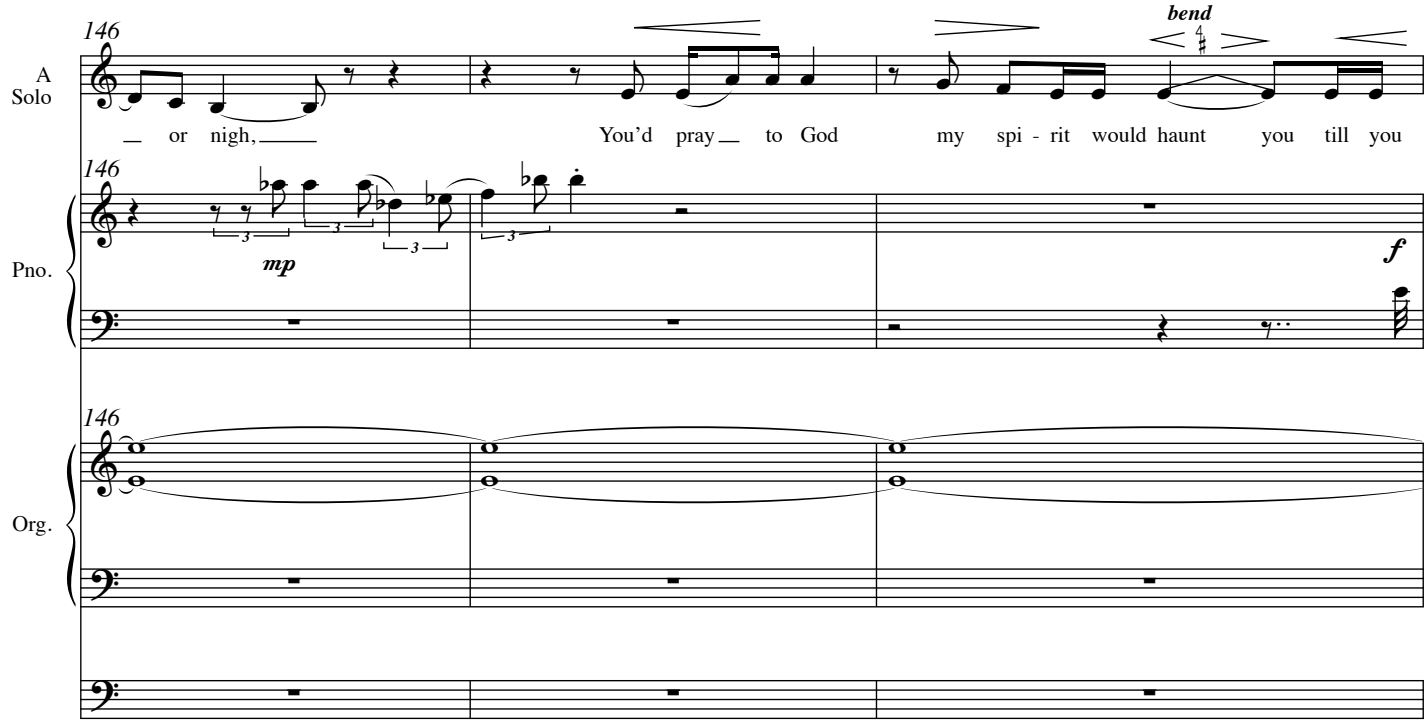
146
A Solo
bend
— or nigh, — You'd pray — to God my spi - rit would haunt you till you
146
Pno.
mp
f
146
Org.

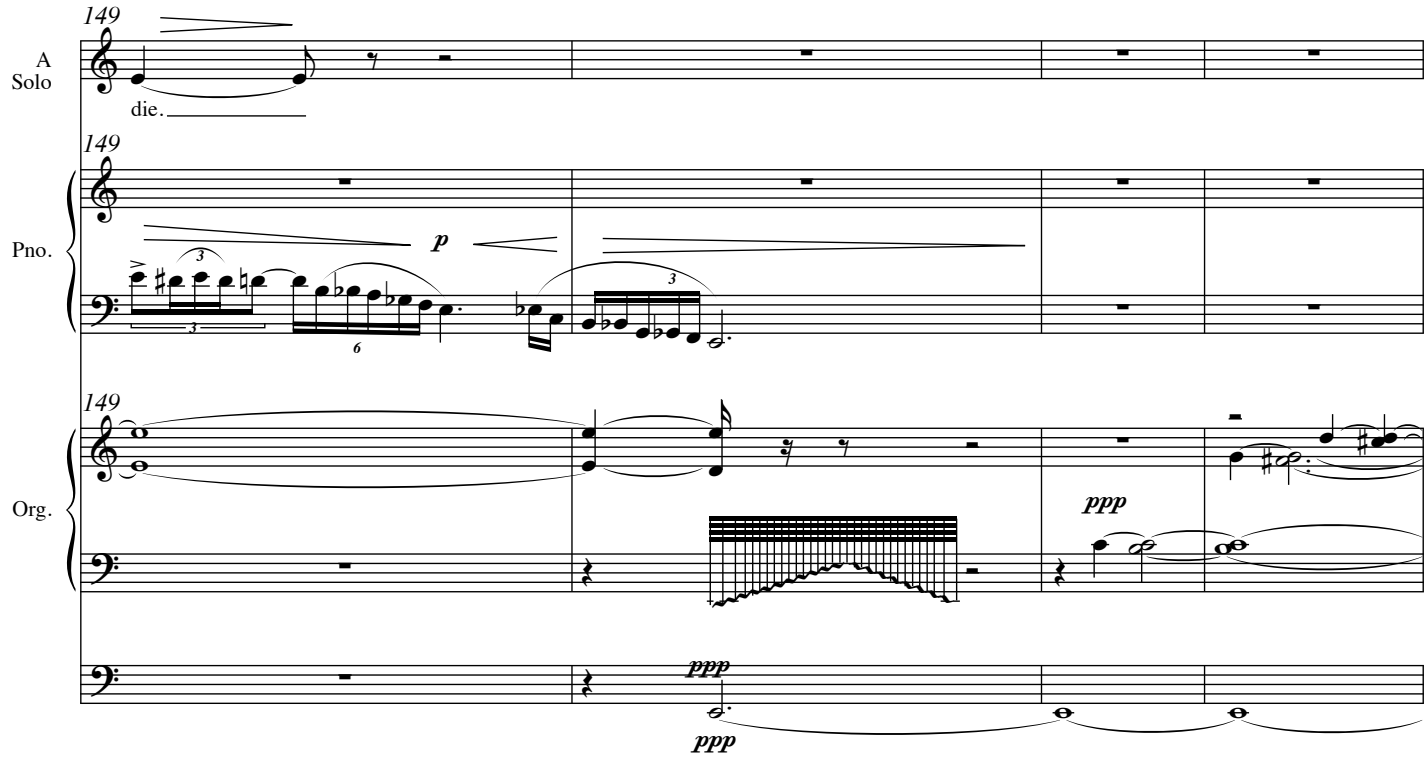
149
A Solo
die.
149
Pno.
p
149
Org.
ppp
ppp
ppp

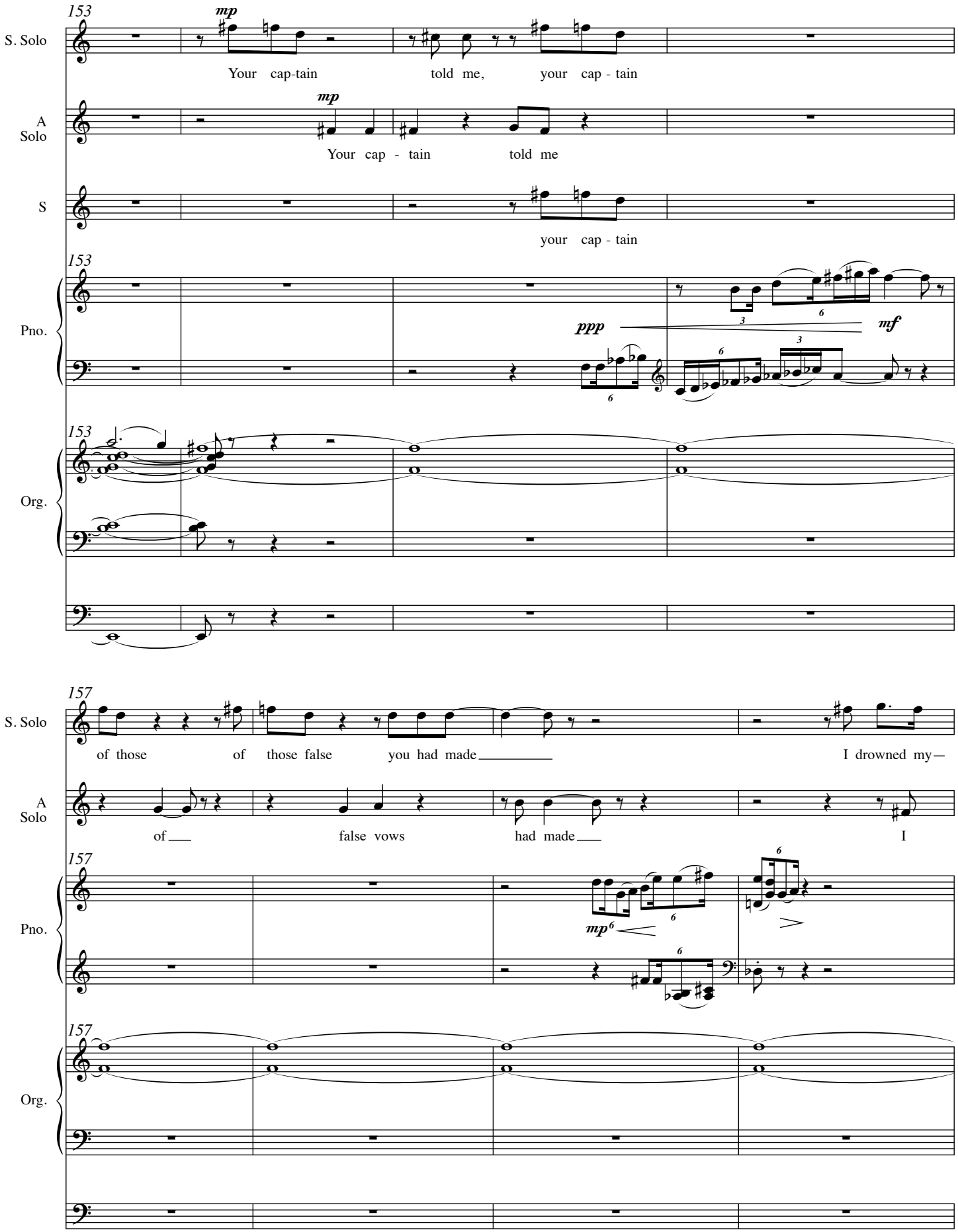
153
S. Solo
mp
Your cap-tain told me, your cap - tain
A Solo
mp
Your cap - tain told me
S
your cap - tain
Pno.
ppp
mf
Org.
157
S. Solo
of those of those false you had made I drowned my—
A Solo
of false vows had made I
Pno.
mp
Org.

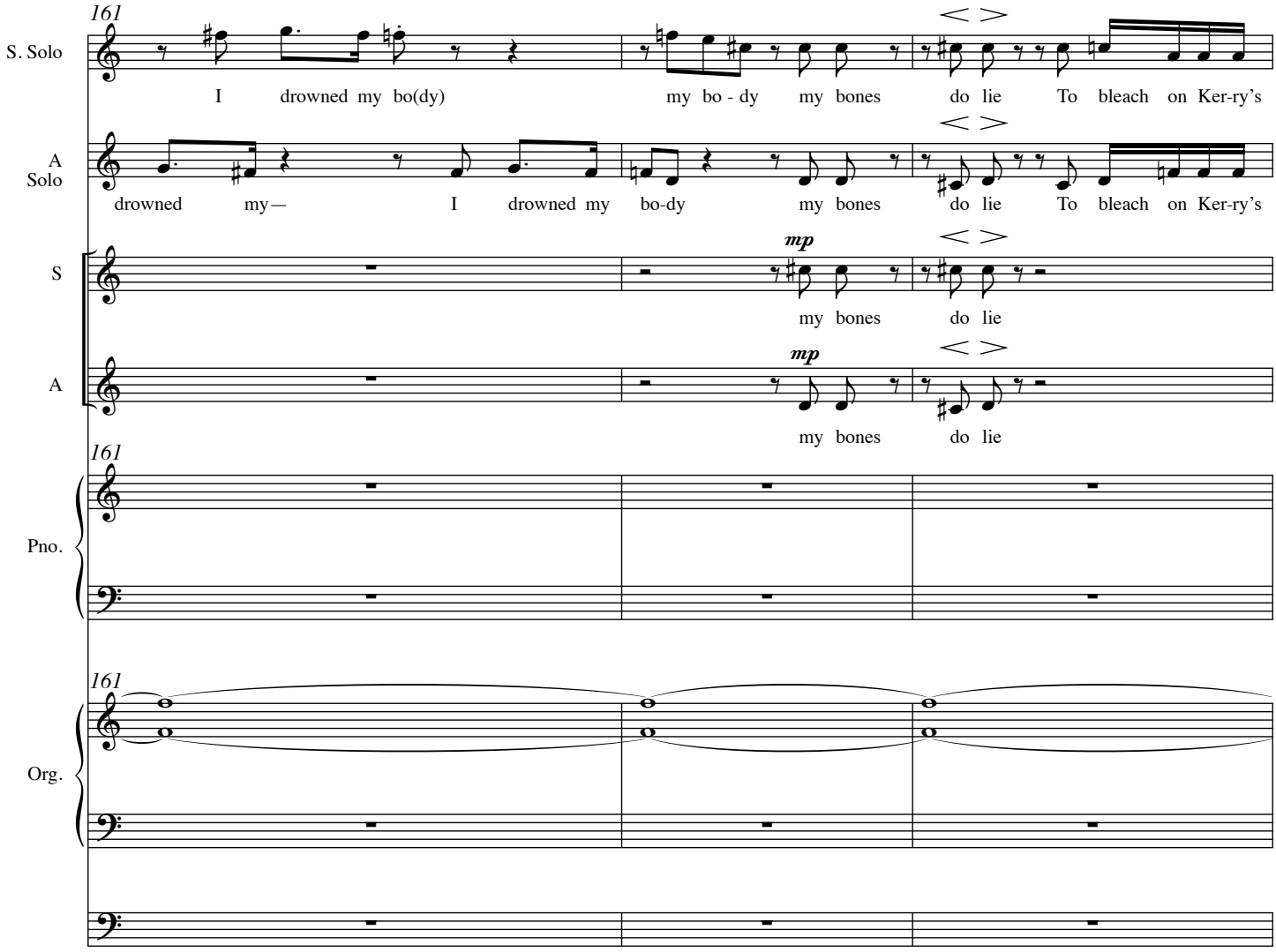
161
S. Solo
I drowned my bo(dy) my bo - dy my bones do lie To bleach on Ker-ry's
A Solo
drowned my— I drowned my bo-dy my bones do lie To bleach on Ker-ry's
S
mp
my bones do lie
A
mp
my bones do lie
161
Pno.
161
Org.

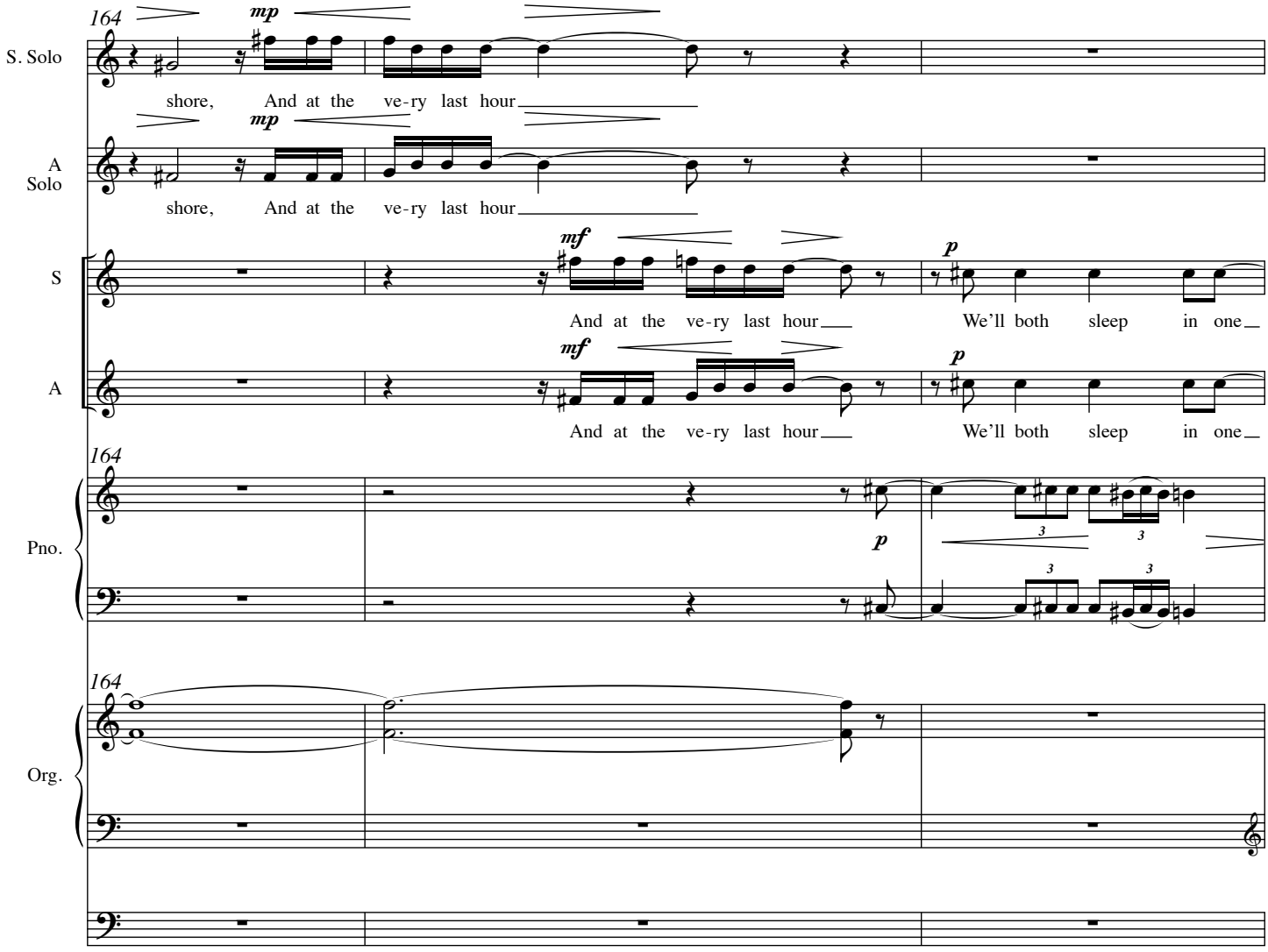
164
S. Solo
mp
shore, And at the ve-ry last hour
A Solo
mp
shore, And at the ve-ry last hour
S
mf
And at the ve-ry last hour
p
We'll both sleep in one
A
mf
And at the ve-ry last hour
p
We'll both sleep in one
164
Pno.
p
3
3
3
3
164
Org.

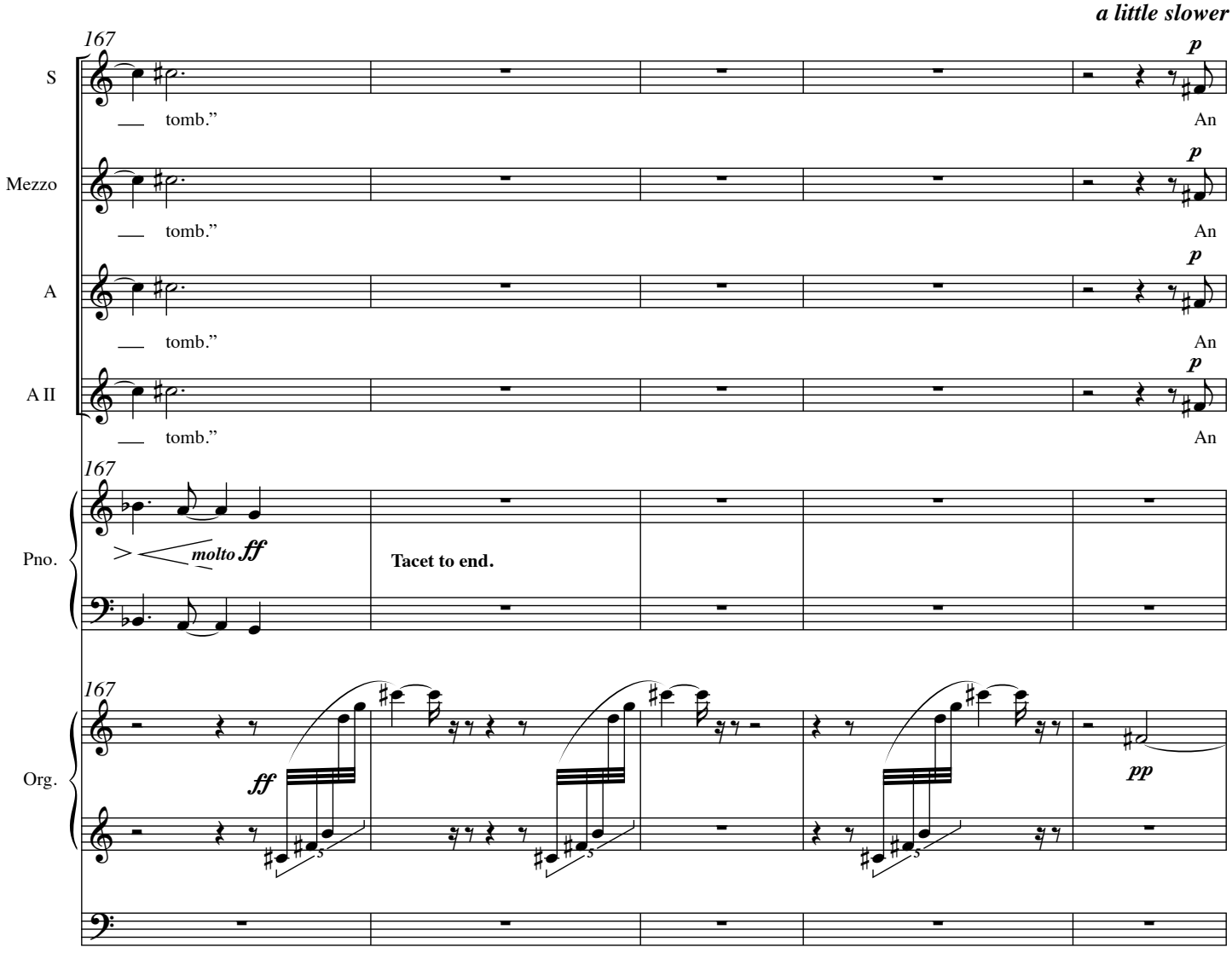
a little slower
167
S
tomb."
An
Mezzo
tomb."
An
A
tomb."
An
A II
tomb."
An
p
167
Pno.
molto ff
Tacet to end.
167
Org.
ff
pp

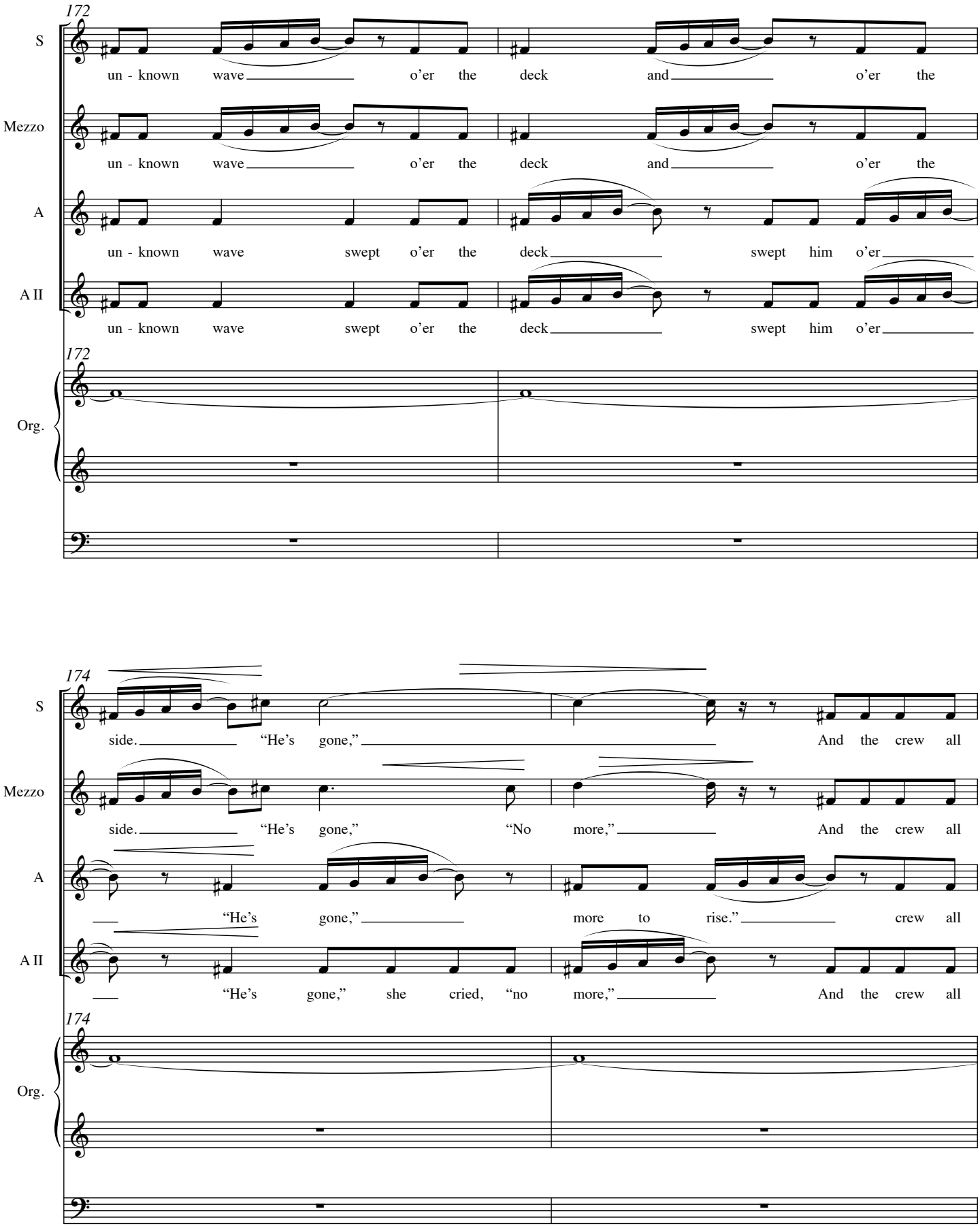
172
S
un - known wave o'er the deck and o'er the
Mezzo
un - known wave o'er the deck and o'er the
A
un - known wave swept o'er the deck swept him o'er
A II
un - known wave swept o'er the deck swept him o'er
172
Org.
174
S
side. "He's gone," And the crew all
Mezzo
side. "He's gone," "No more," And the crew all
A
"He's gone," more to rise." crew all
A II
"He's gone," she cried, "no more," And the crew all
174
Org.

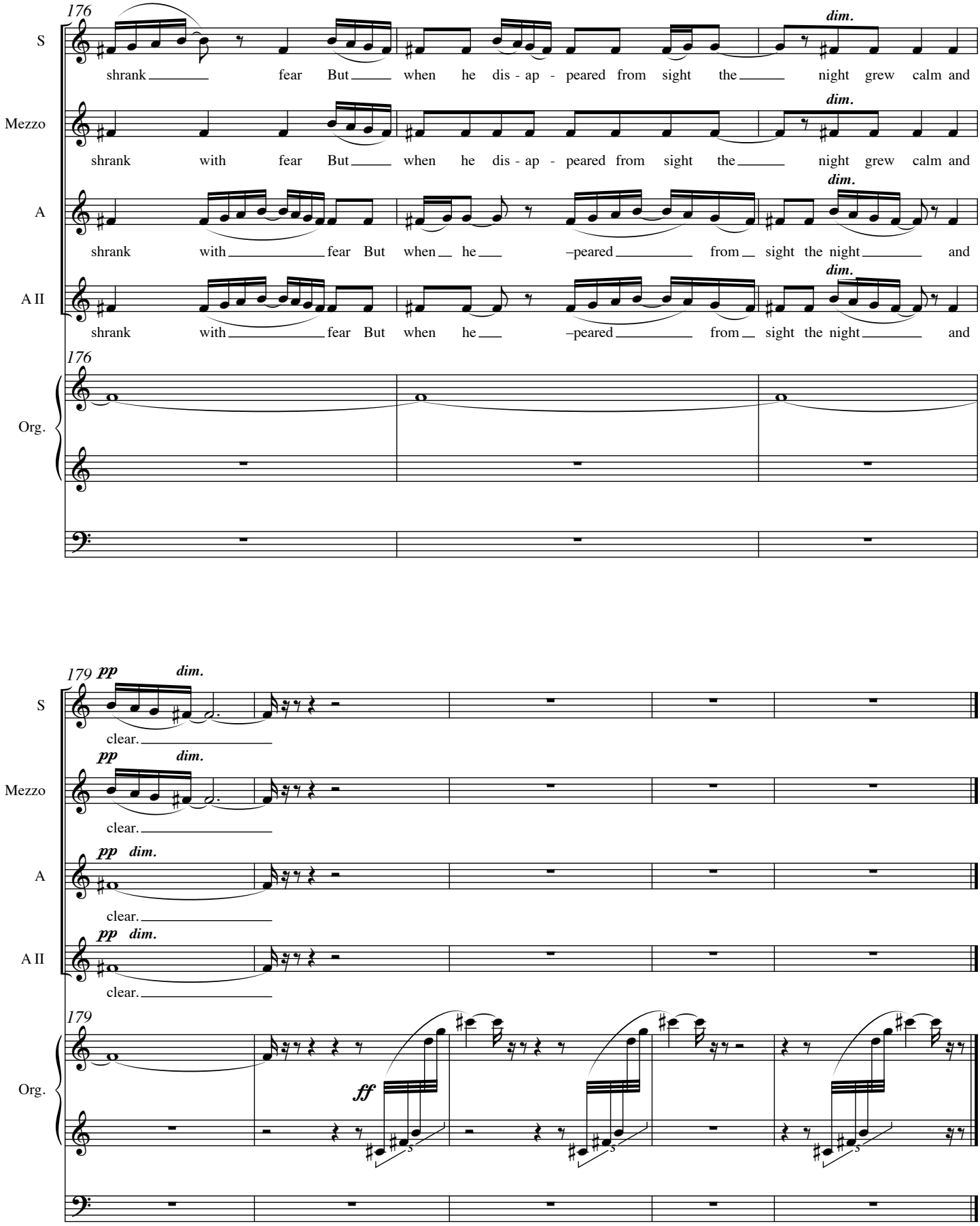
176
S
shrank fear But when he dis - ap - peared from sight the night grew calm and
dim.
Mezzo
shrank with fear But when he dis - ap - peared from sight the night grew calm and
dim.
A
shrank with fear But when he –peared from sight the night and
dim.
A II
shrank with fear But when he –peared from sight the night and
dim.
176
Org.
179
pp dim.
S
clear.
pp dim.
Mezzo
clear.
pp dim.
A
clear.
pp dim.
A II
clear.
179
Org.
ff