Hauntings

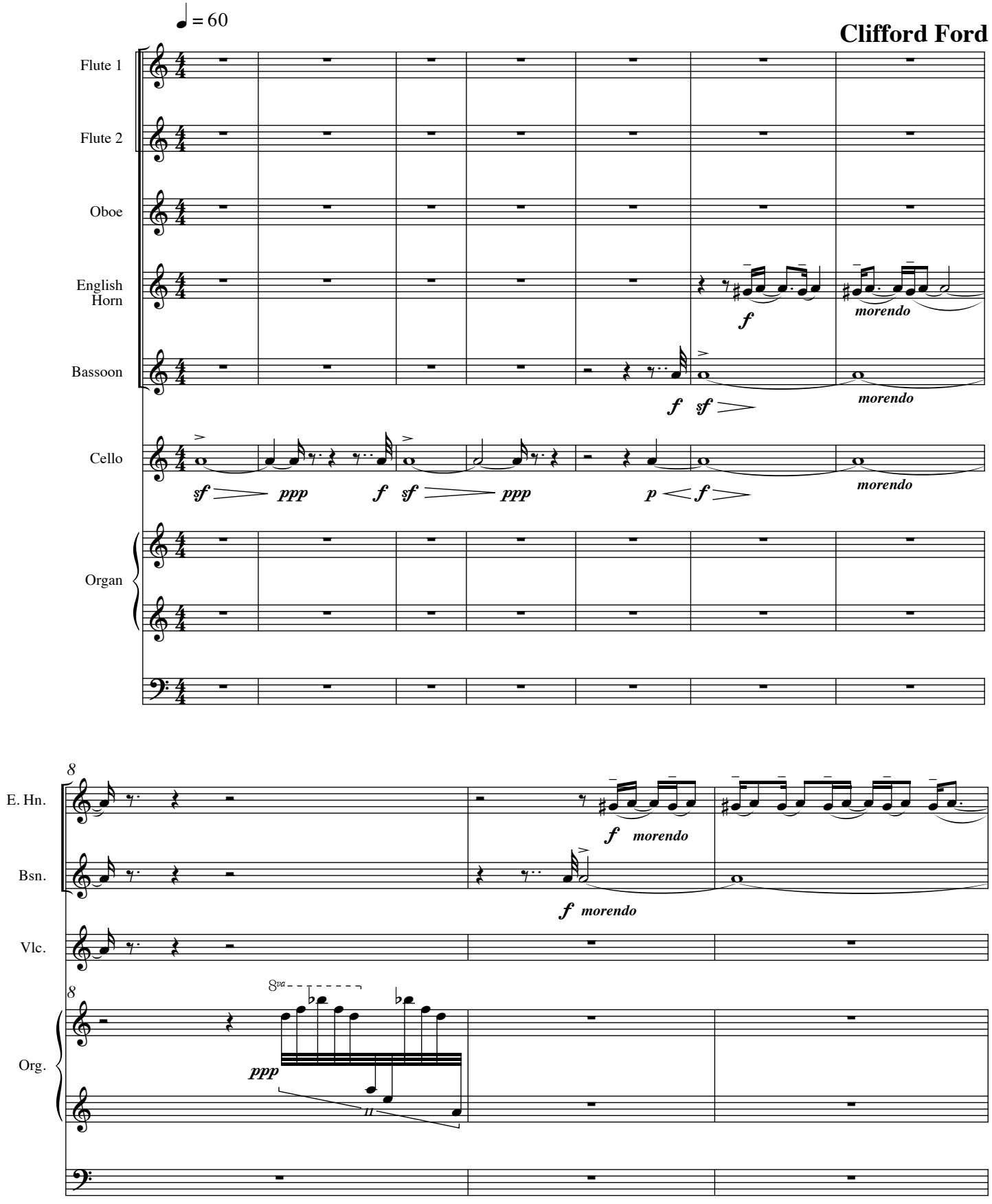

© 1981 by Clifford Ford
© 2003 Clifford Ford Publications

Hauntings

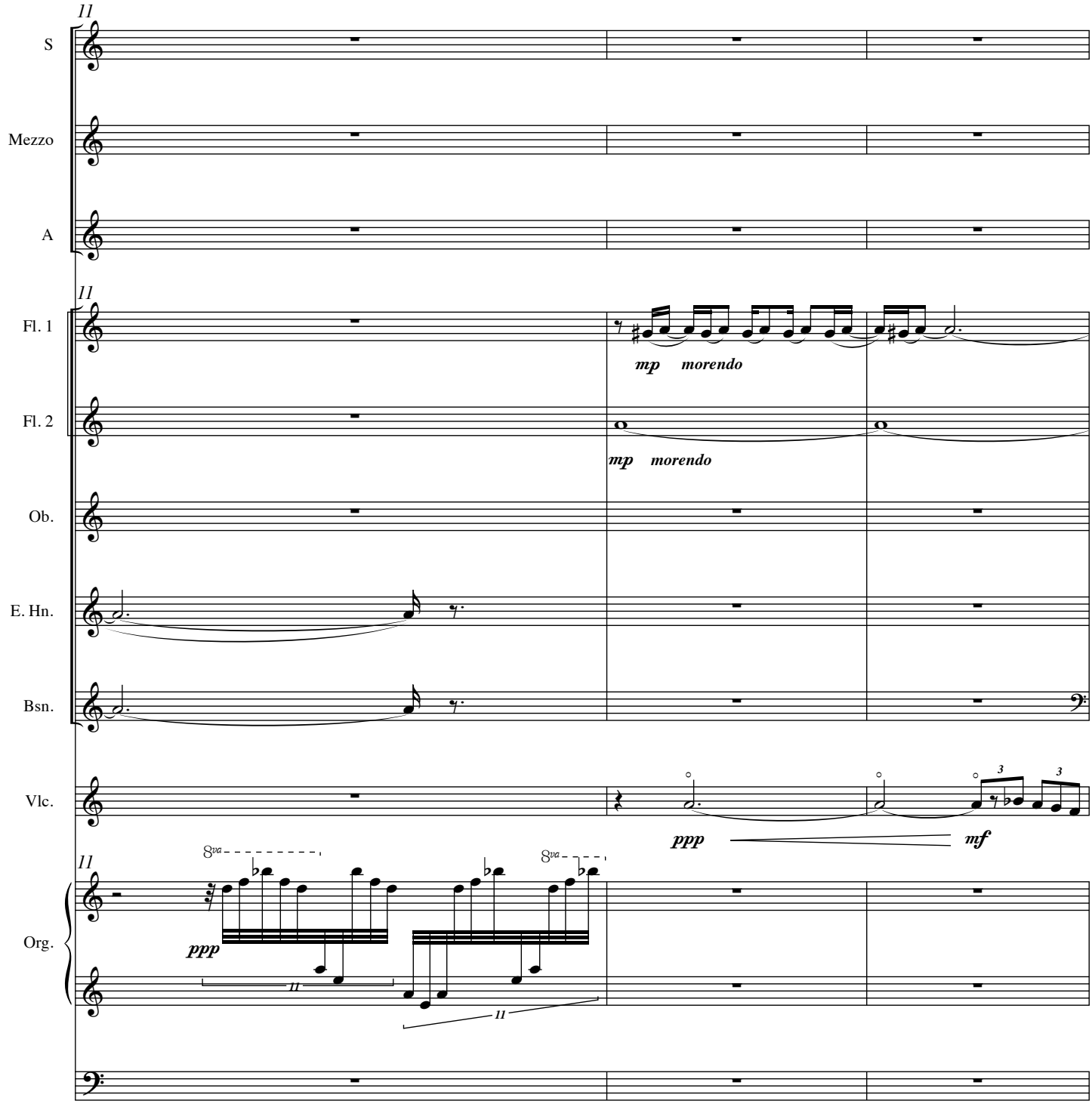
11
S
Mezzo
A
11
Fl. 1
mp morendo
Fl. 2
mp morendo
Ob.
E. Hn.
Bsn.
Vlc.
ppp
mf
3
3
11
Org.
8va
8va
ppp
11
11

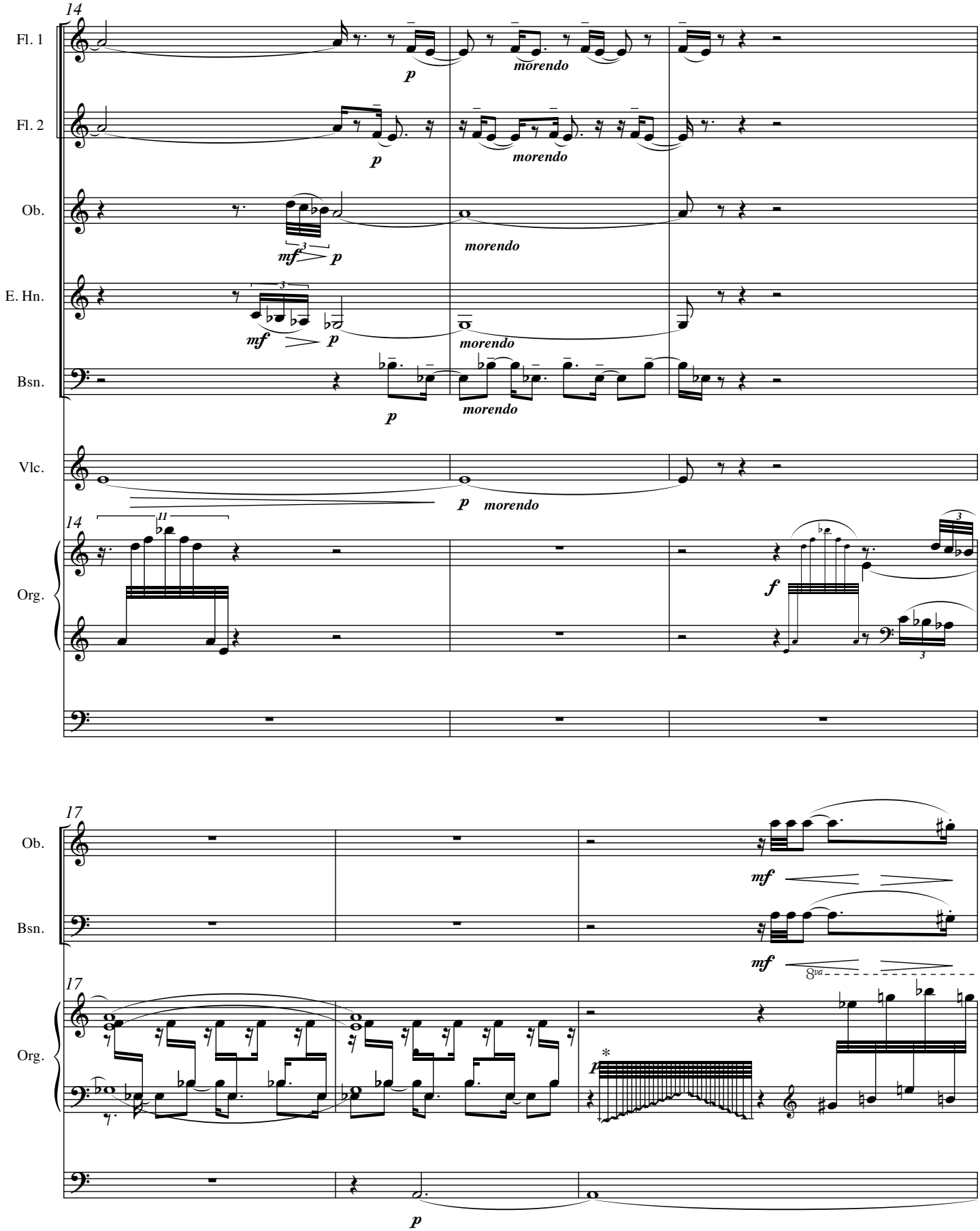

* play all white notes with arm

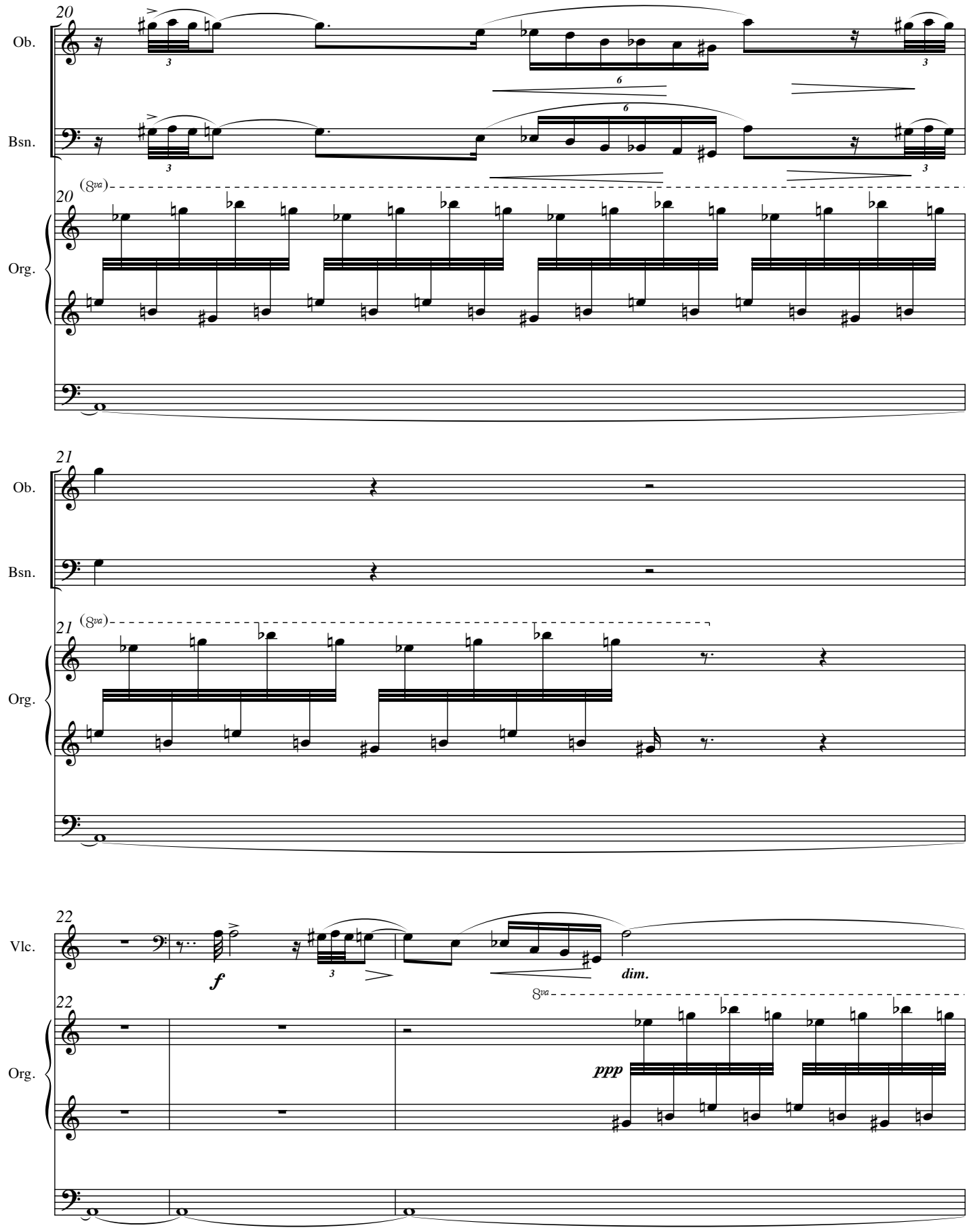
20
Ob.
Bsn.
(8va)
Org.
21
Ob.
Bsn.
(8va)
Org.
22
Vlc.
f
dim.
Org.
8va
ppp

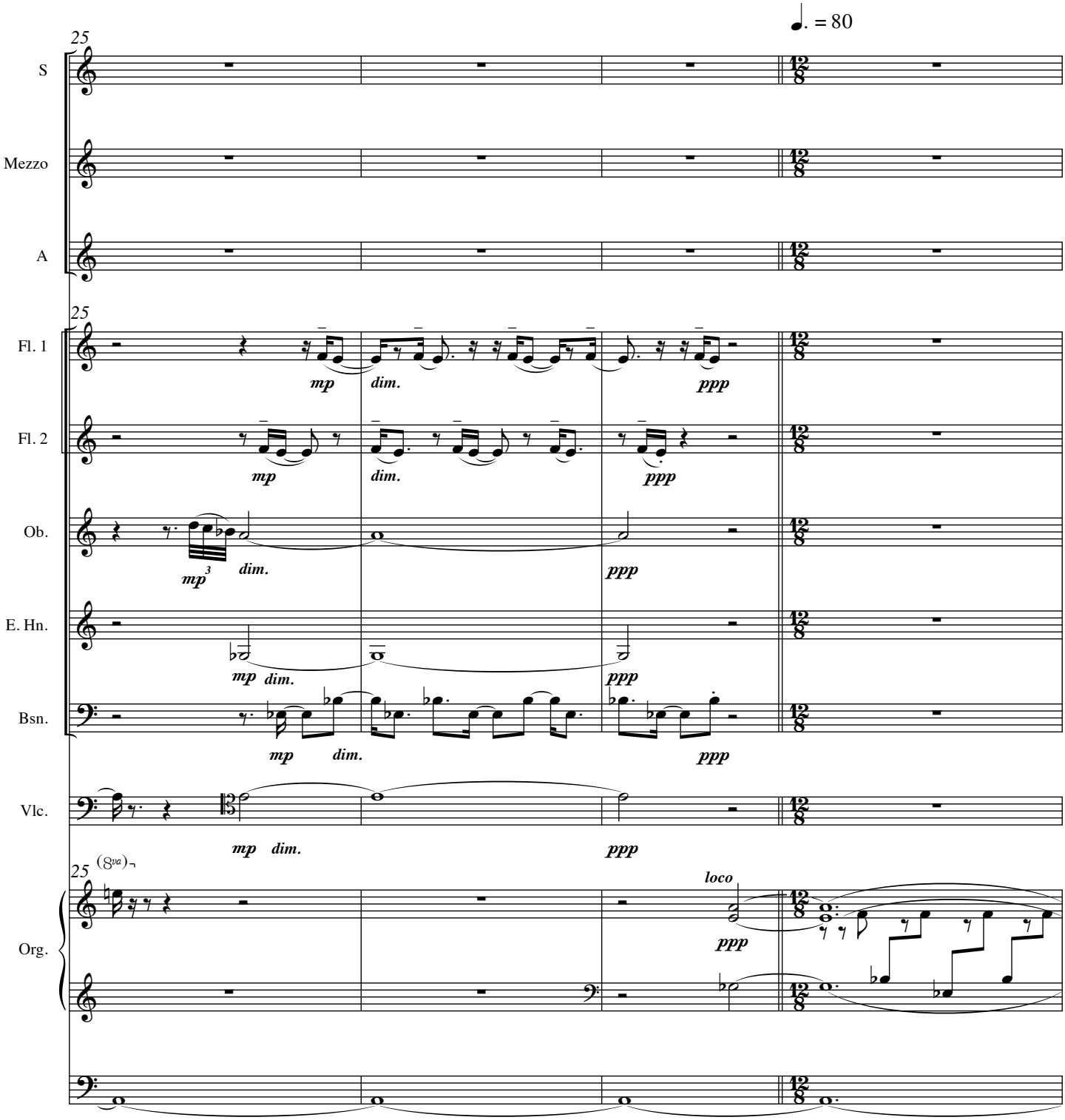
♩. = 80
25
S
Mezzo
A
Fl. 1
Fl. 2
Ob.
E. Hn.
Bsn.
Vlc.
Org.
mp
dim.
ppp
mp3
(8va)
loco

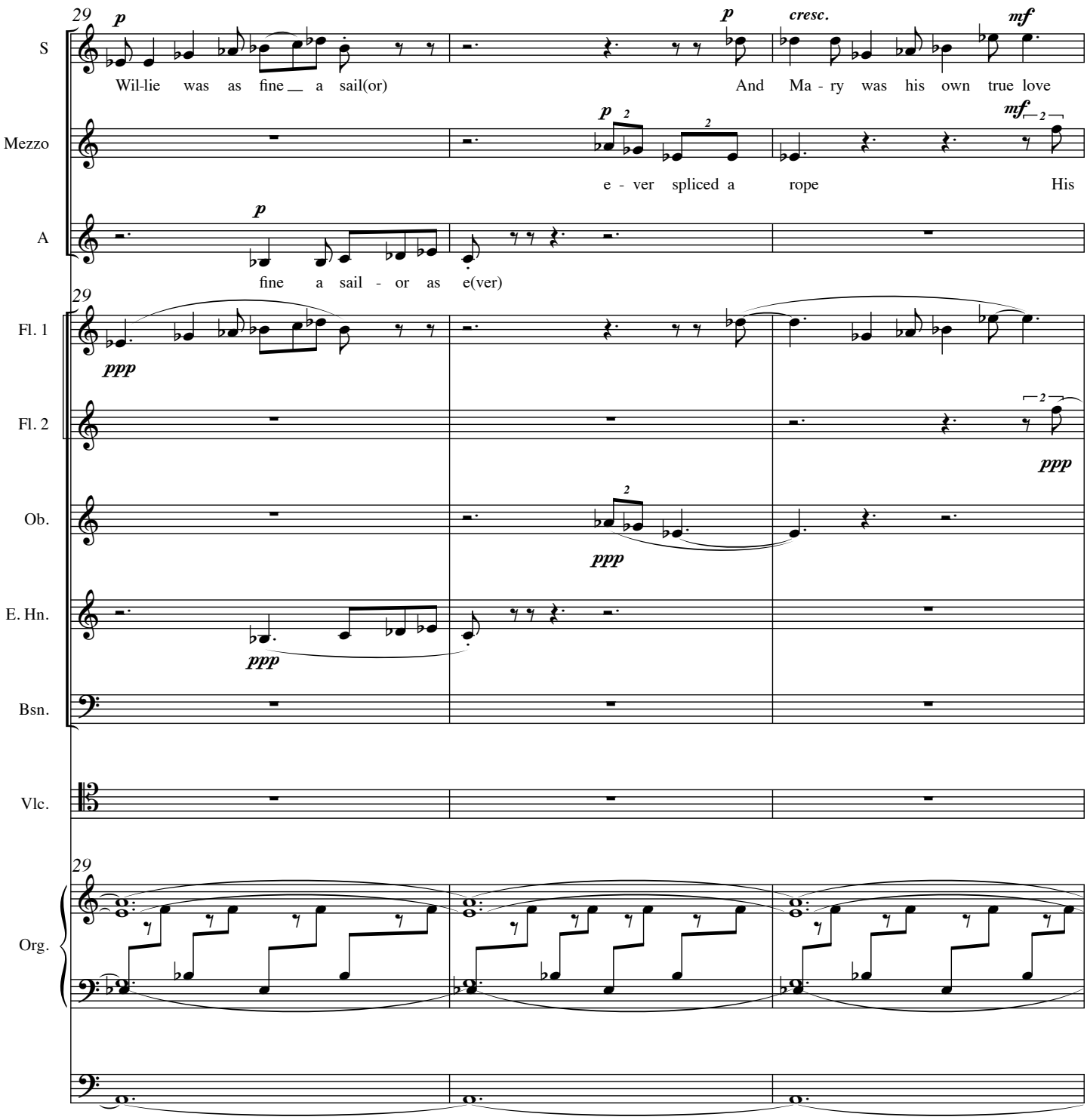
29
S
Mezzo
A
Fl. 1
Fl. 2
Ob.
E. Hn.
Bsn.
Vlc.
Org.
p
cresc.
mf
ppp
Wil-lie was as fine a sail(or)
And Ma - ry was his own true love
e - ver spliced a rope
His
fine a sail - or as e(ver)

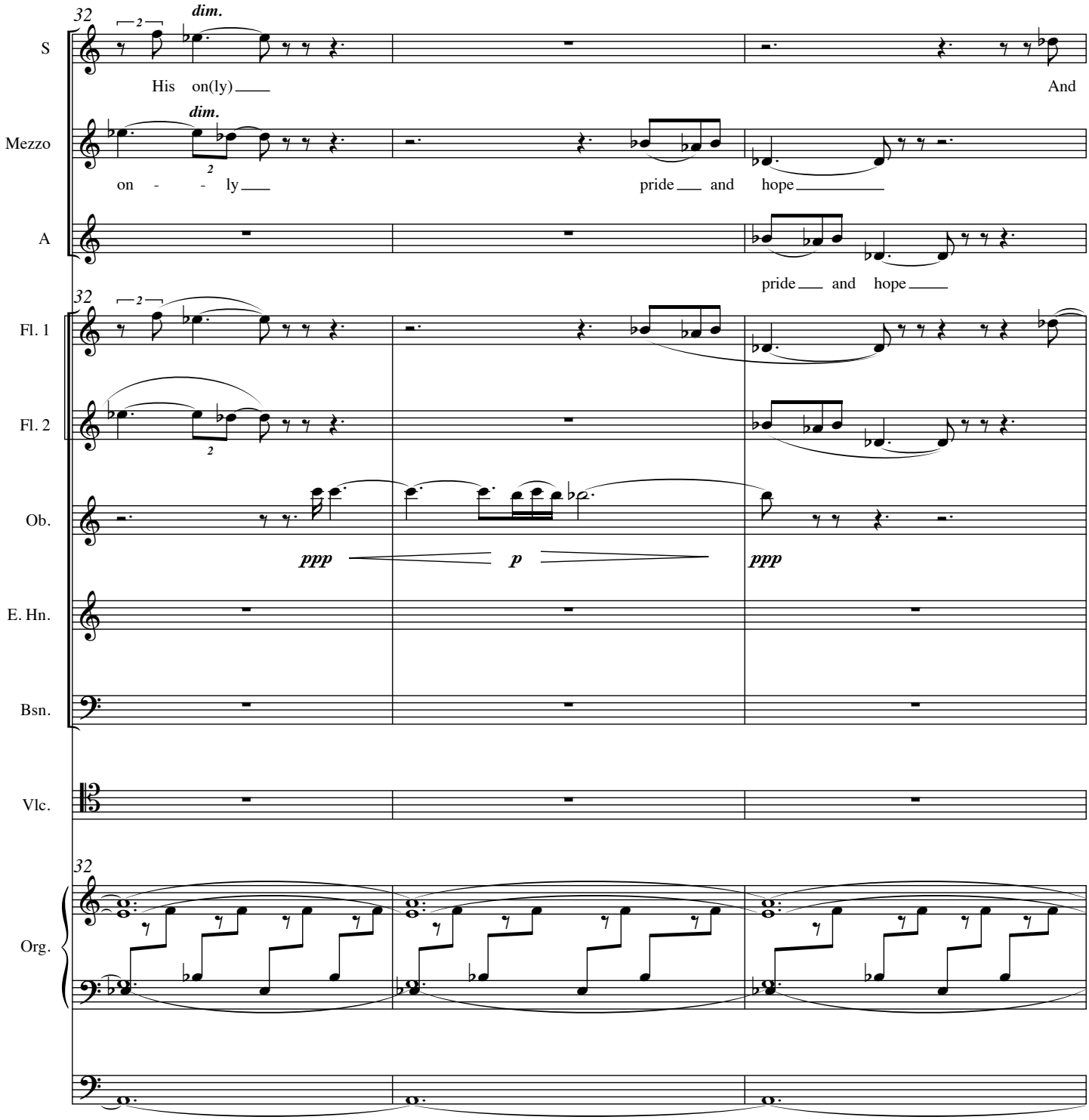
32
dim.
S
His on(ly)
And
dim.
Mezzo
on - - ly
pride and hope
A
pride and hope
32
Fl. 1
Fl. 2
Ob.
ppp
p
ppp
E. Hn.
Bsn.
Vlc.
32
Org.

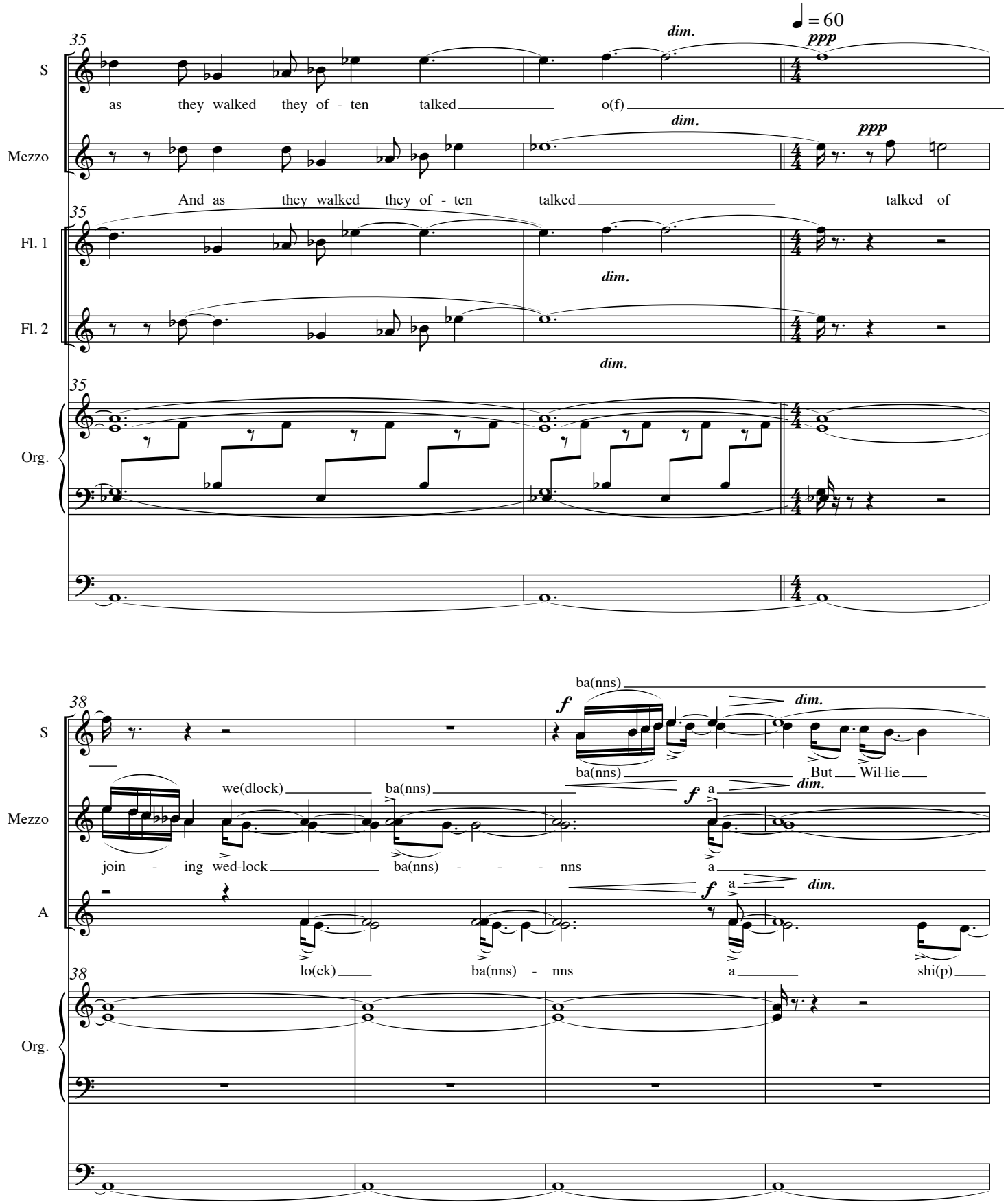
35
S
Mezzo
Fl. 1
Fl. 2
Org.
= 60
dim.
ppp
as they walked they of - ten talked o(f)
And as they walked they of - ten talked talked of
38
A
ba(nns)
f
But Wil-lie
we(dlock)
join - ing wed-lock
a
lo(ck)
ba(nns) - nns
shi(p)

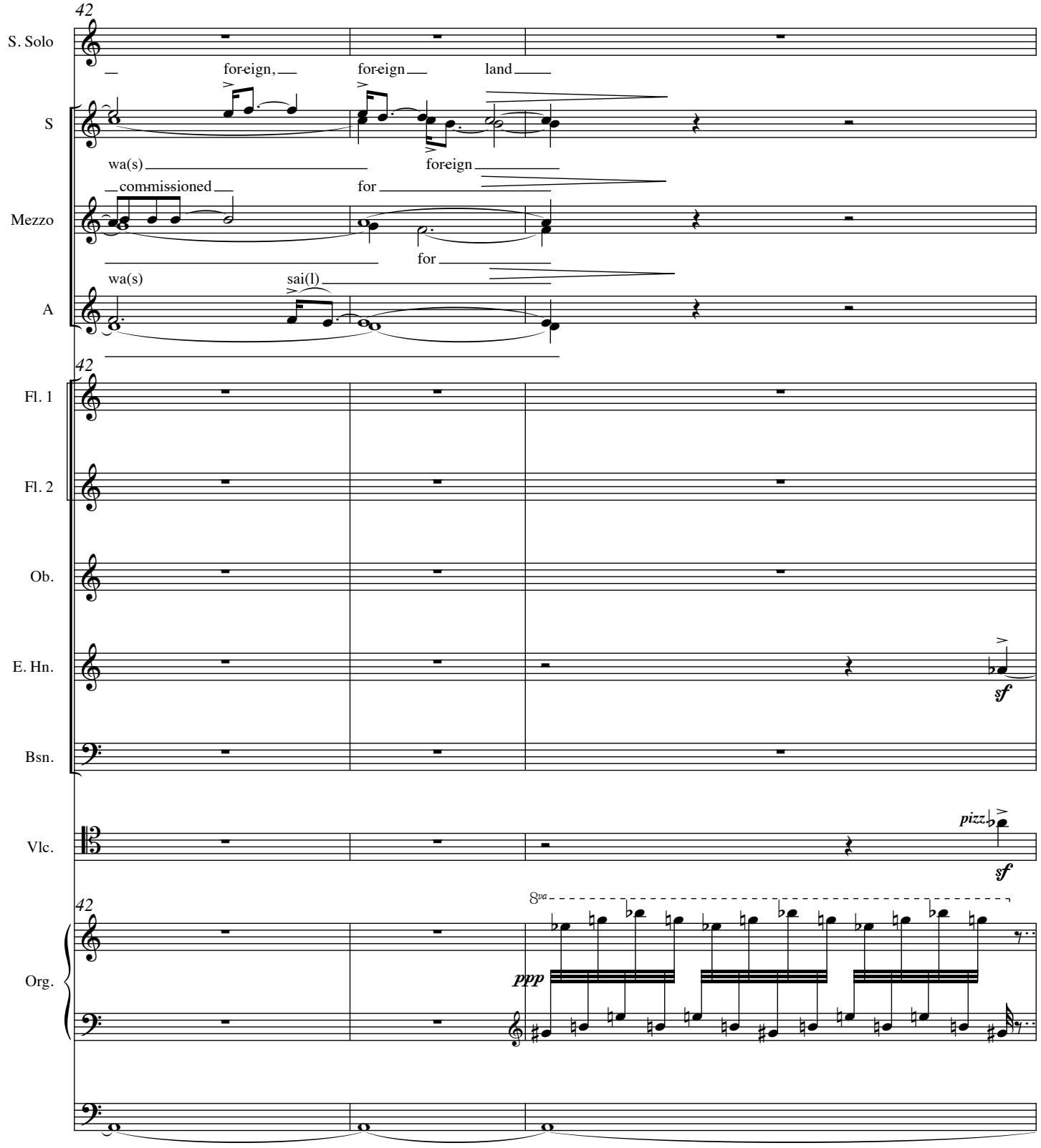
42
S. Solo
for-eign, for-eign land
S
wa(s) foreign
com-missioned for
Mezzo
for
wa(s) sai(l)
A
42
Fl. 1
Fl. 2
Ob.
E. Hn.
sf
Bsn.
pizz.
sf
Vlc.
42
8va
ppp
Org.

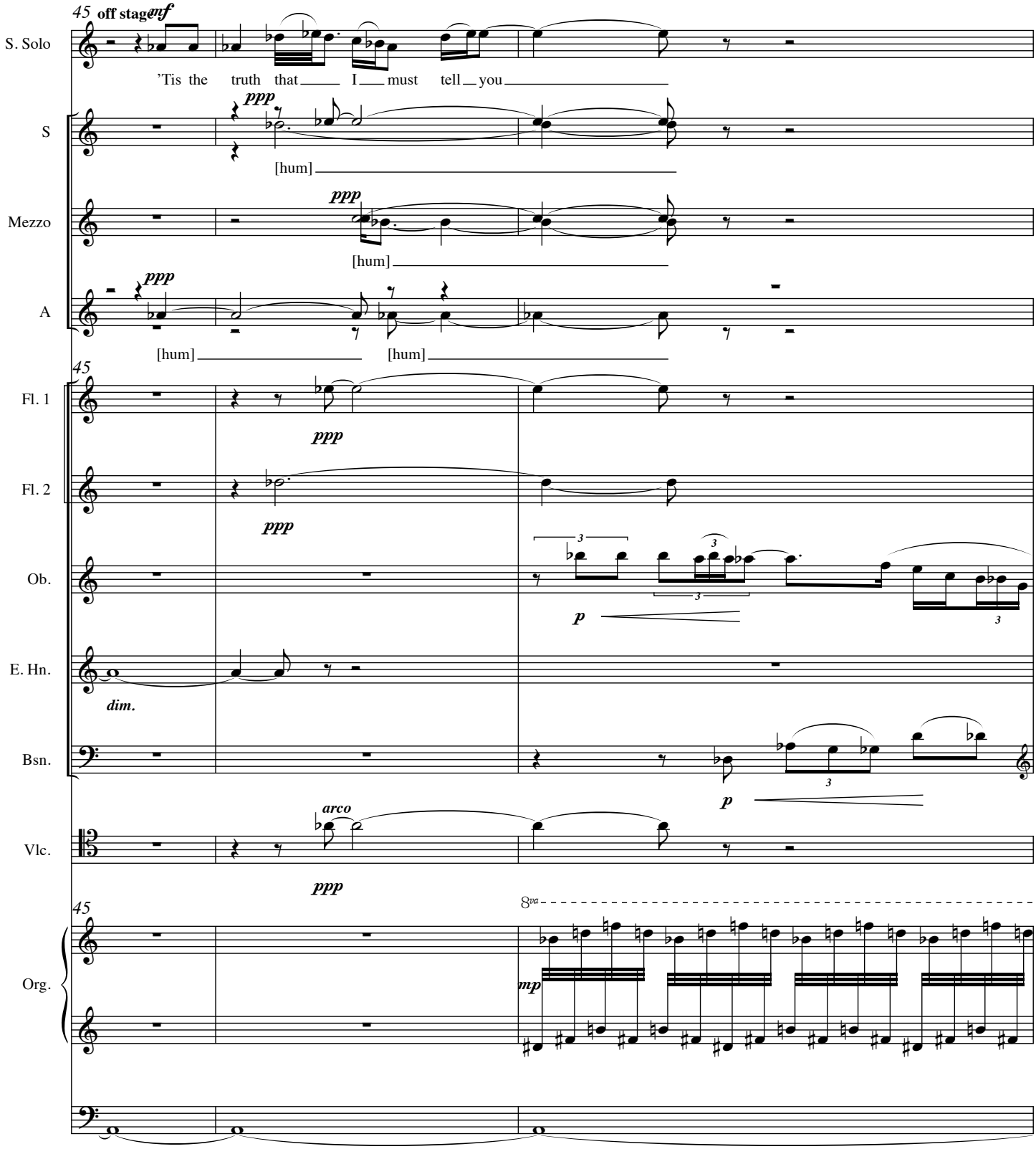
45
off stage
mf
S. Solo
'Tis the truth that I must tell you
ppp
S
[hum]
ppp
Mezzo
[hum]
ppp
A
[hum]
[hum]
45
Fl. 1
ppp
Fl. 2
ppp
Ob.
p
E. Hn.
dim.
Bsn.
p
arco
Vlc.
ppp
45
8va
Org.
mp

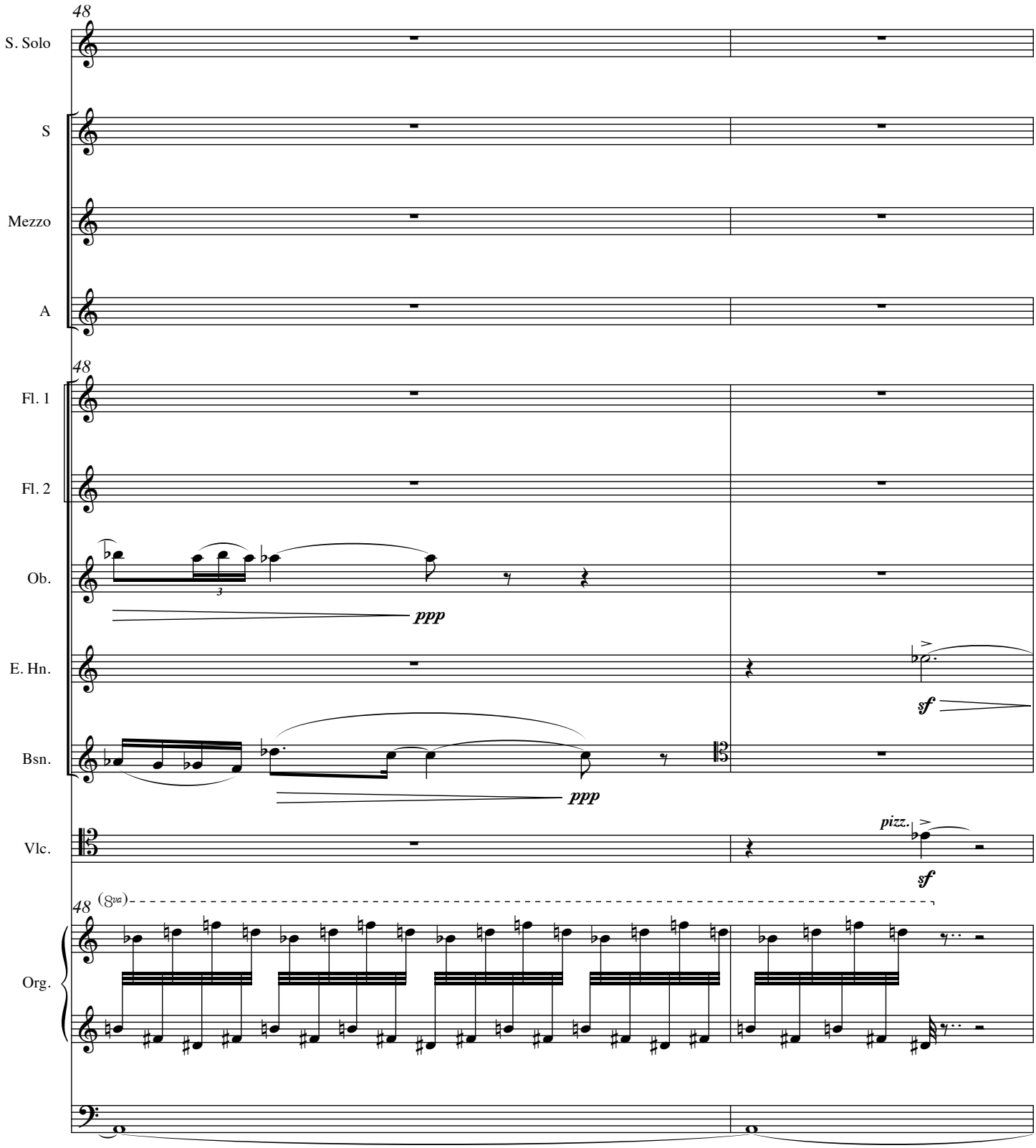
48
S. Solo
S
Mezzo
A
48
Fl. 1
Fl. 2
Ob.
ppp
E. Hn.
sf
Bsn.
ppp
Vlc.
pizz.
sf
48
(8va)
Org.

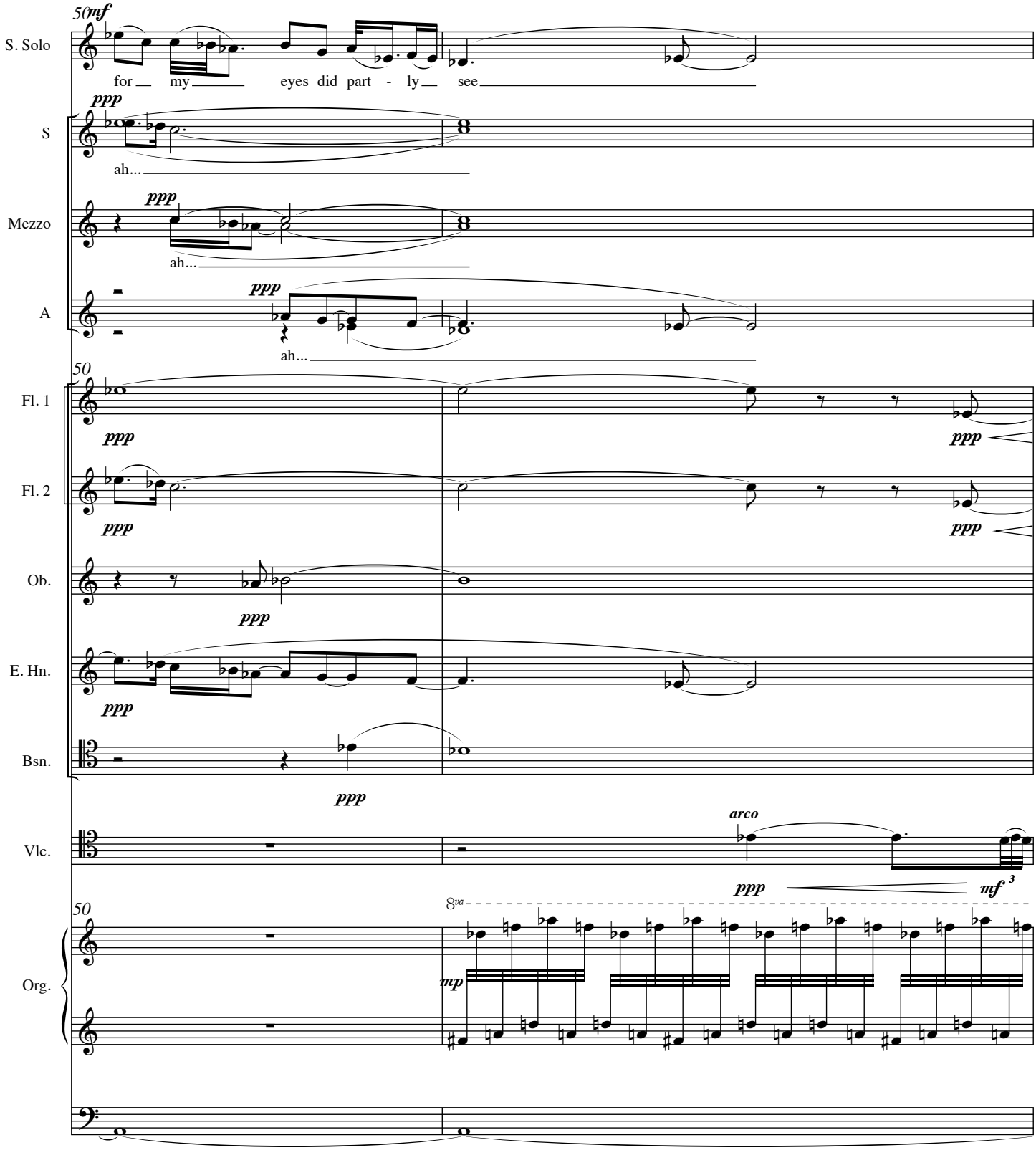
50
S. Solo
mf
for my eyes did part - ly see
S
ppp
ah...
Mezzo
ah...
A
ah...
Fl. 1
Fl. 2
Ob.
E. Hn.
Bsn.
Vlc.
arco
Org.
8va
mp
mf 3

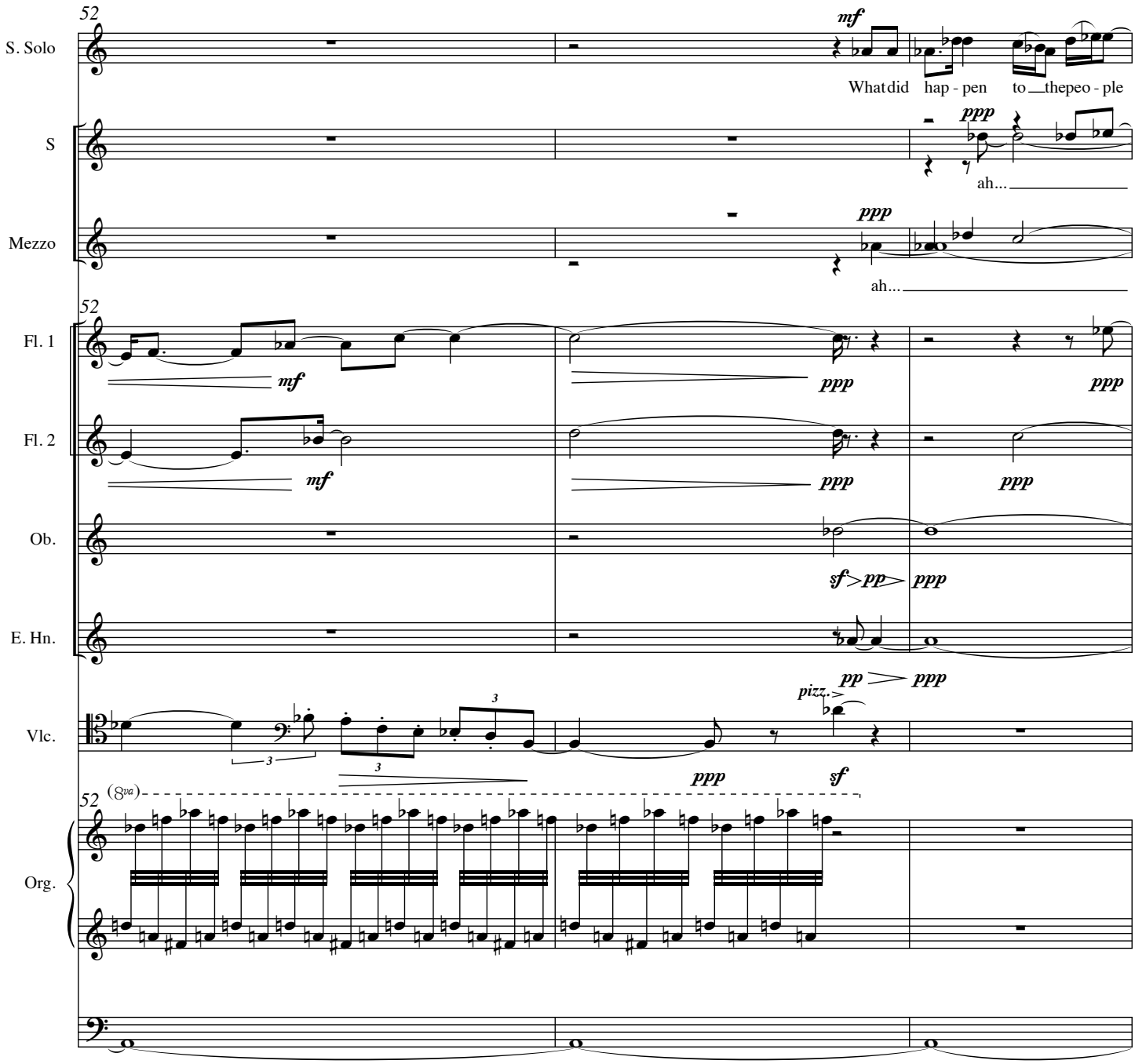
52
S. Solo
mf
What did hap - pen to the peo - ple
S
ppp
ah...
Mezzo
ppp
ah...
52
Fl. 1
mf
ppp
ppp
Fl. 2
mf
ppp
ppp
Ob.
sf > pp > ppp
E. Hn.
pp > ppp
Vlc.
pizz.
3
3
3
ppp
sf
52
(8va)
Org.

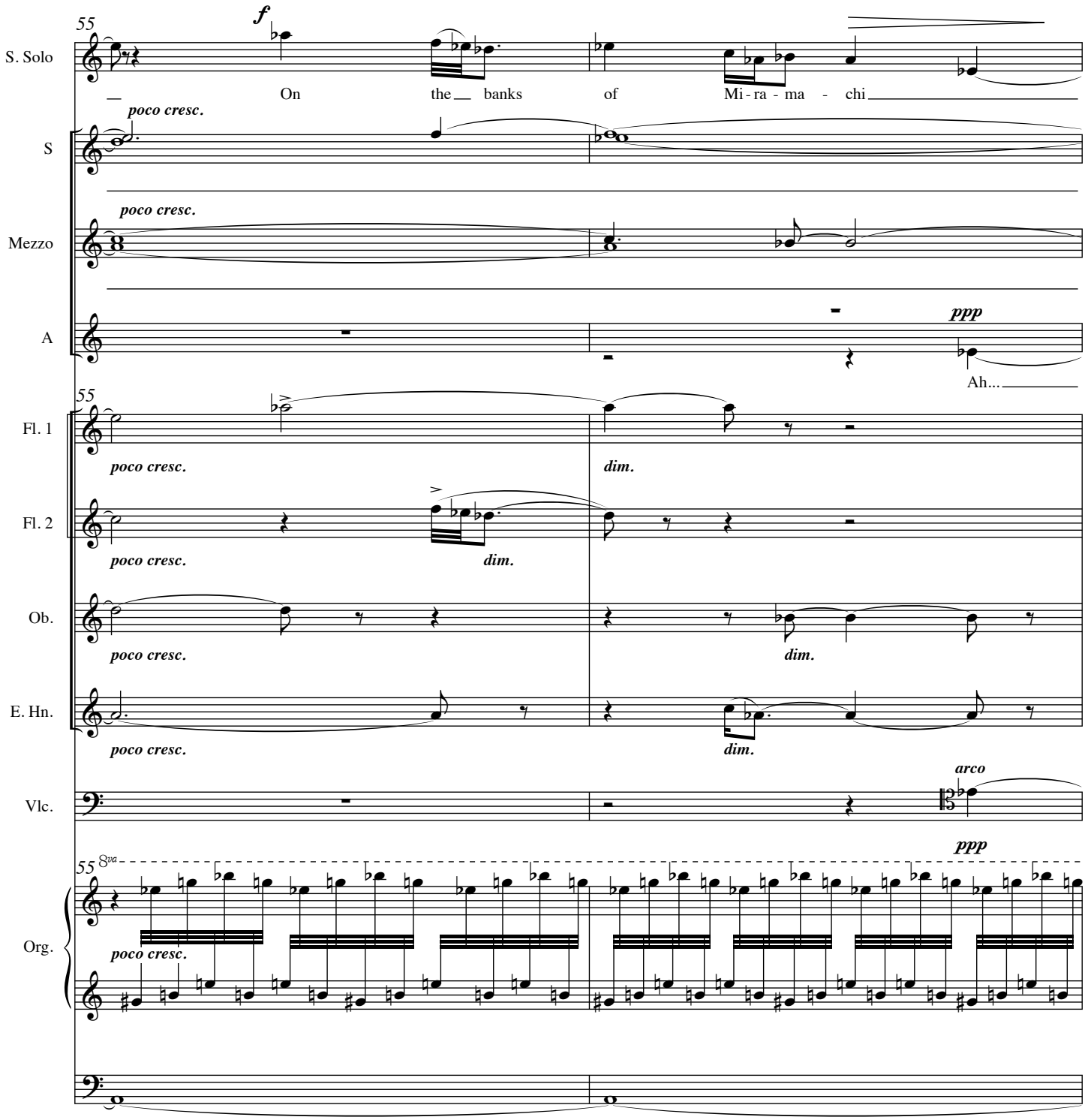
55
S. Solo
f
On the banks of Mi - ra - ma - chi
poco cresc.
S
poco cresc.
Mezzo
A
ppp
Ah...
55
Fl. 1
poco cresc.
dim.
Fl. 2
poco cresc.
dim.
Ob.
poco cresc.
dim.
E. Hn.
poco cresc.
dim.
arco
Vlc.
ppp
55
8va
Org.
poco cresc.

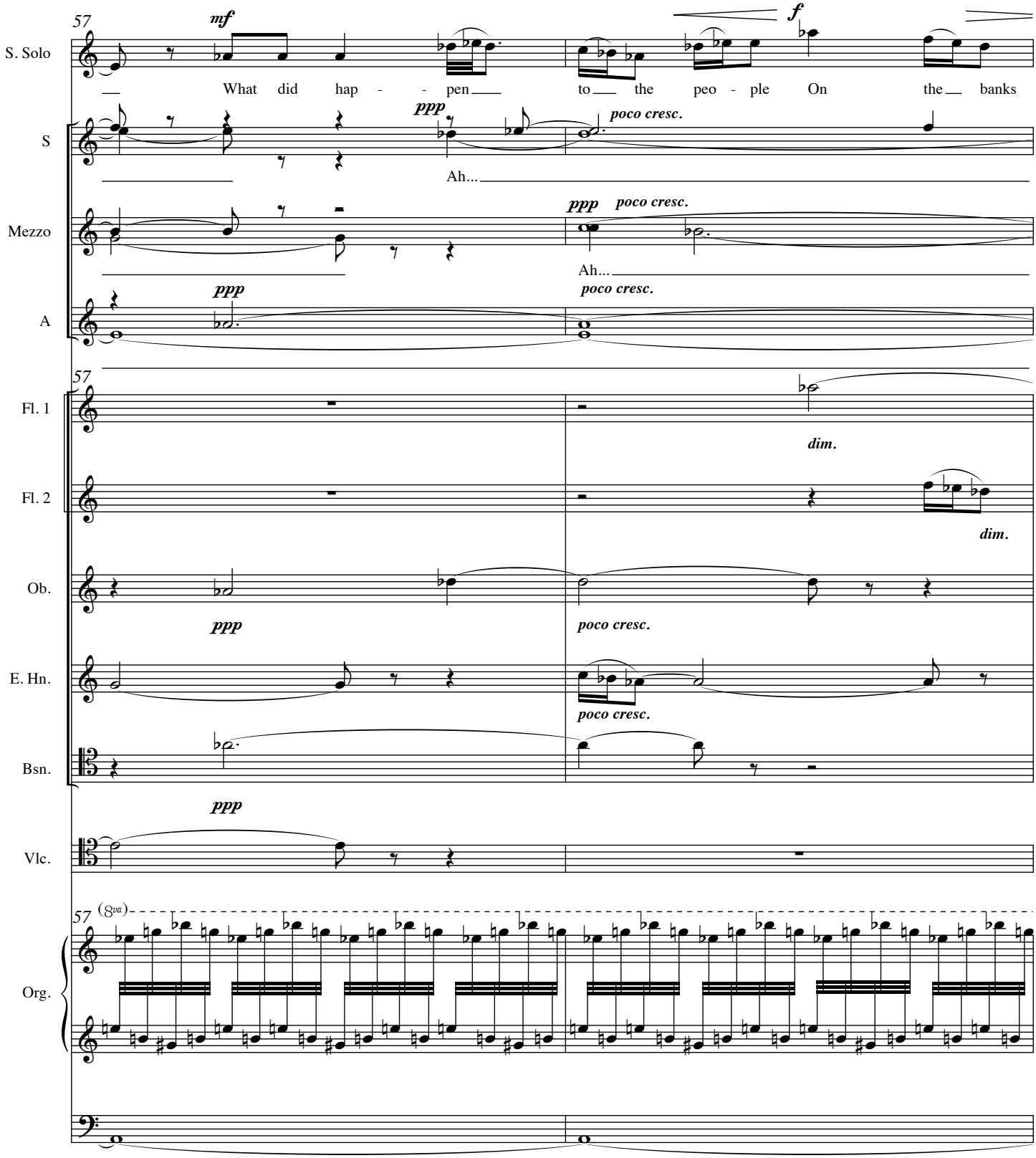
57
S. Solo
mf
What did hap - - pen to the peo - ple On the banks
f
S
ppp
poco cresc.
Ah...
Mezzo
ppp
poco cresc.
Ah...
A
ppp
poco cresc.
57
Fl. 1
dim.
Fl. 2
dim.
Ob.
ppp
poco cresc.
E. Hn.
poco cresc.
Bsn.
ppp
Vlc.
57
(8va)
Org.

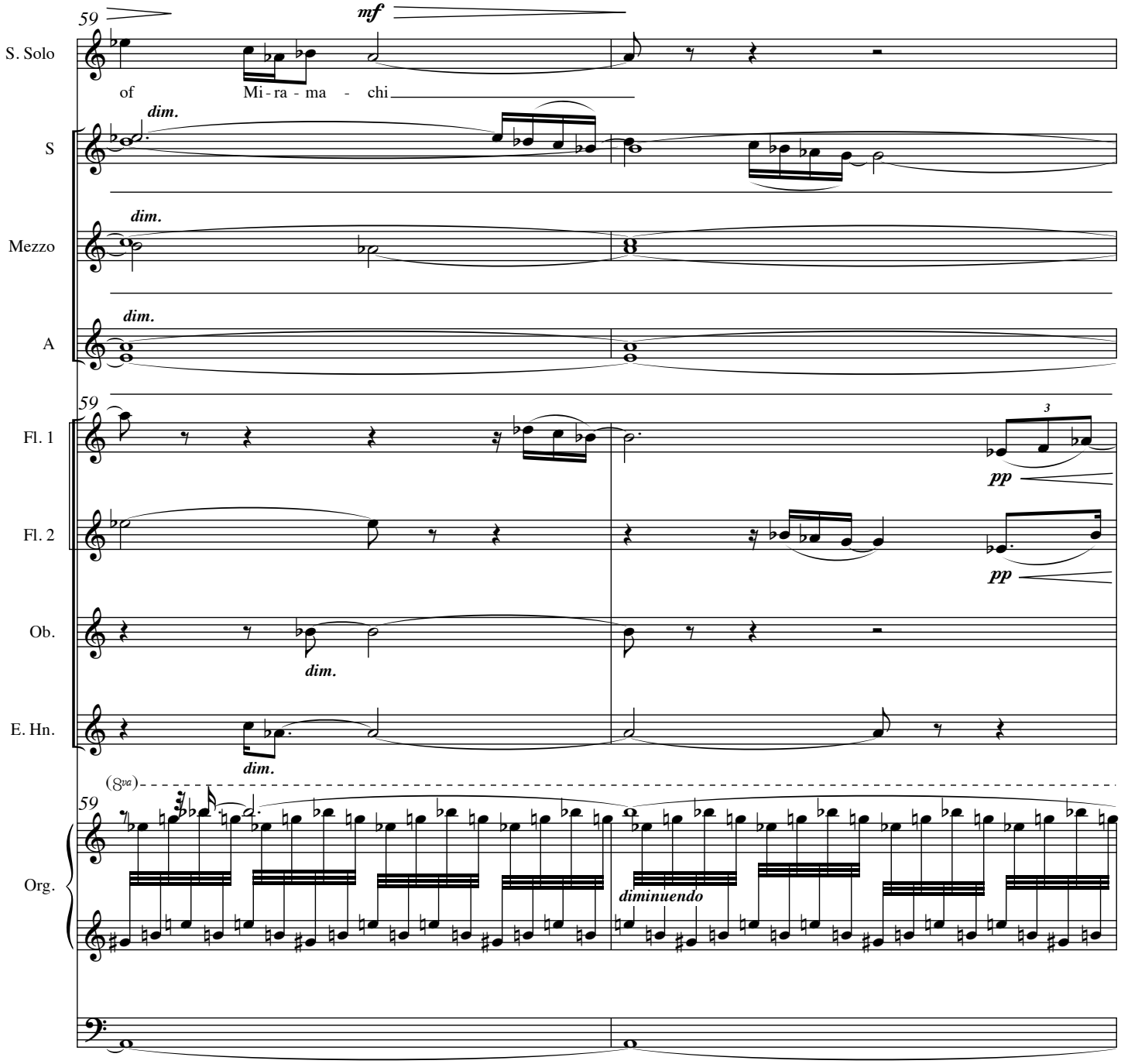
59
mf
S. Solo
of Mi - ra - ma - chi
dim.
S
dim.
Mezzo
dim.
A
59
Fl. 1
3
pp
Fl. 2
pp
Ob.
dim.
E. Hn.
dim.
(8va)
59
Org.
diminuendo

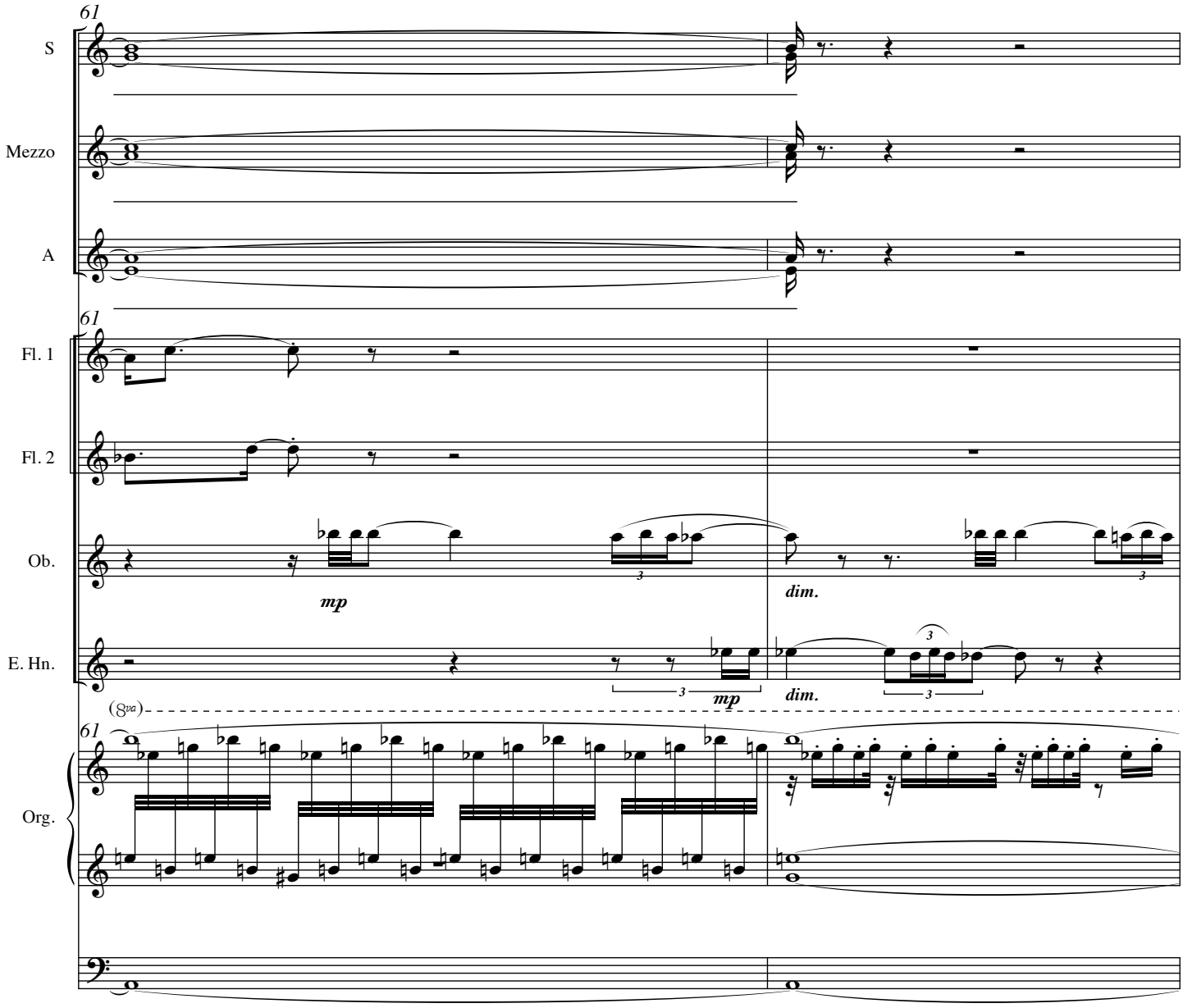
61
S
Mezzo
A
61
Fl. 1
Fl. 2
Ob.
mp
dim.
E. Hn.
3
mp
3
dim.
3
(8va)
61
Org.

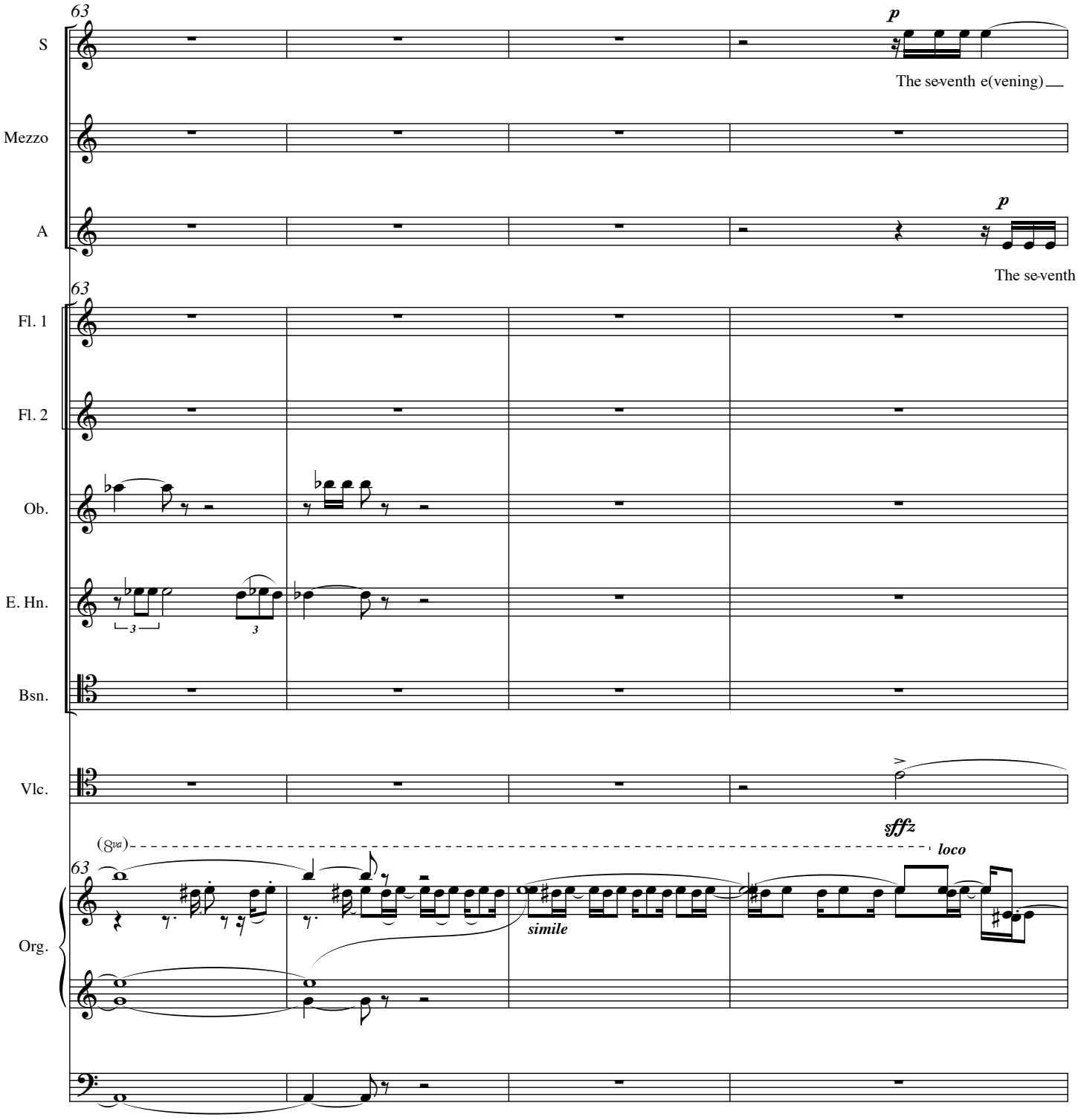
63
S
p
The se-venth e(vening)
Mezzo
A
p
The se-venth
63
Fl. 1
Fl. 2
Ob.
E. Hn.
3
3
Bsn.
Vlc.
(8va)
sffz
loco
63
Org.
simile

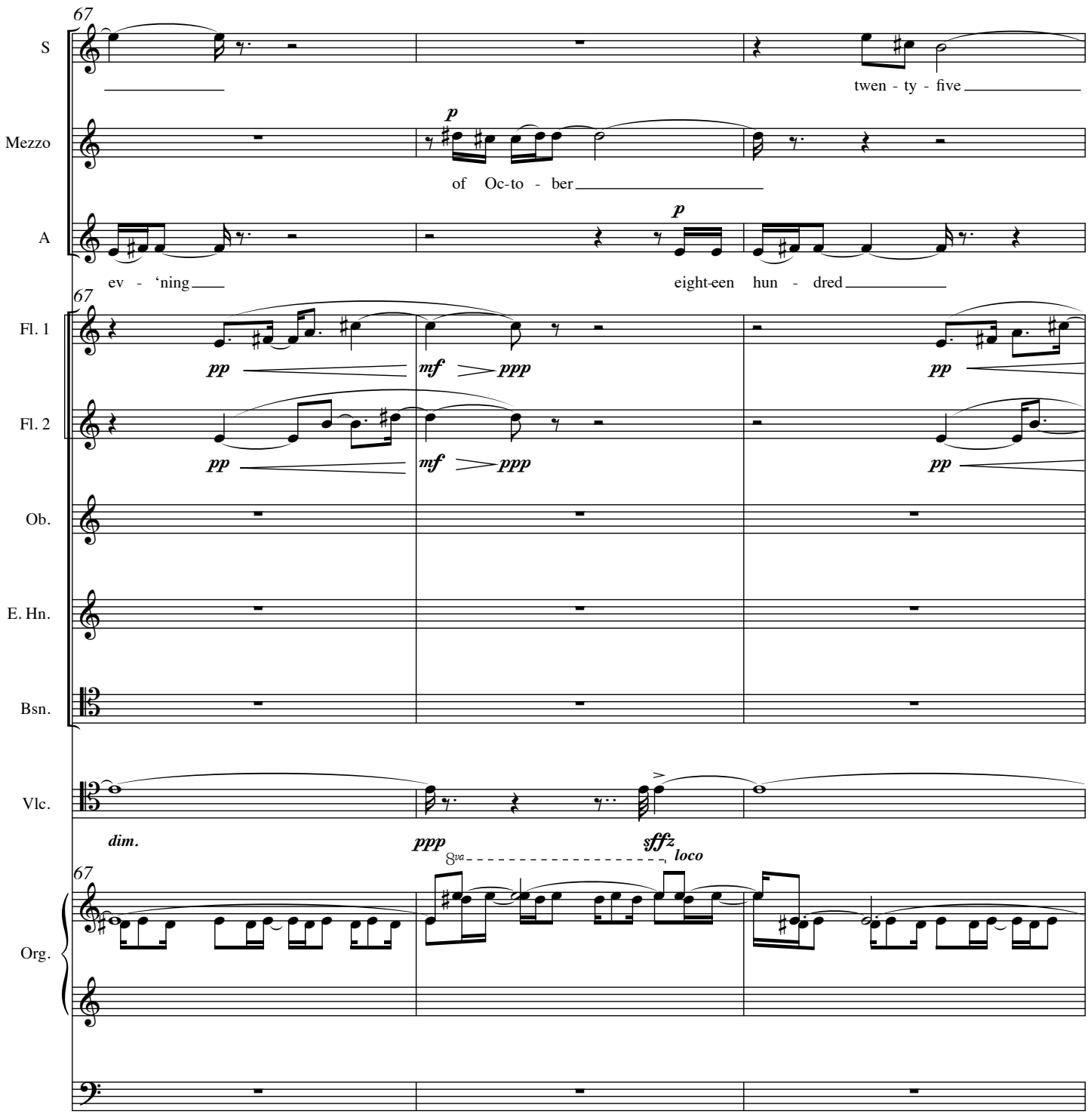
67
S
twen - ty - five
Mezzo
p
of Oc-to - ber
A
p
ev - 'ning
eight-een hun - dred
67
Fl. 1
pp
mf
ppp
pp
Fl. 2
pp
mf
ppp
pp
Ob.
E. Hn.
Bsn.
Vlc.
dim.
ppp
8va
sffz
loco
67
Org.

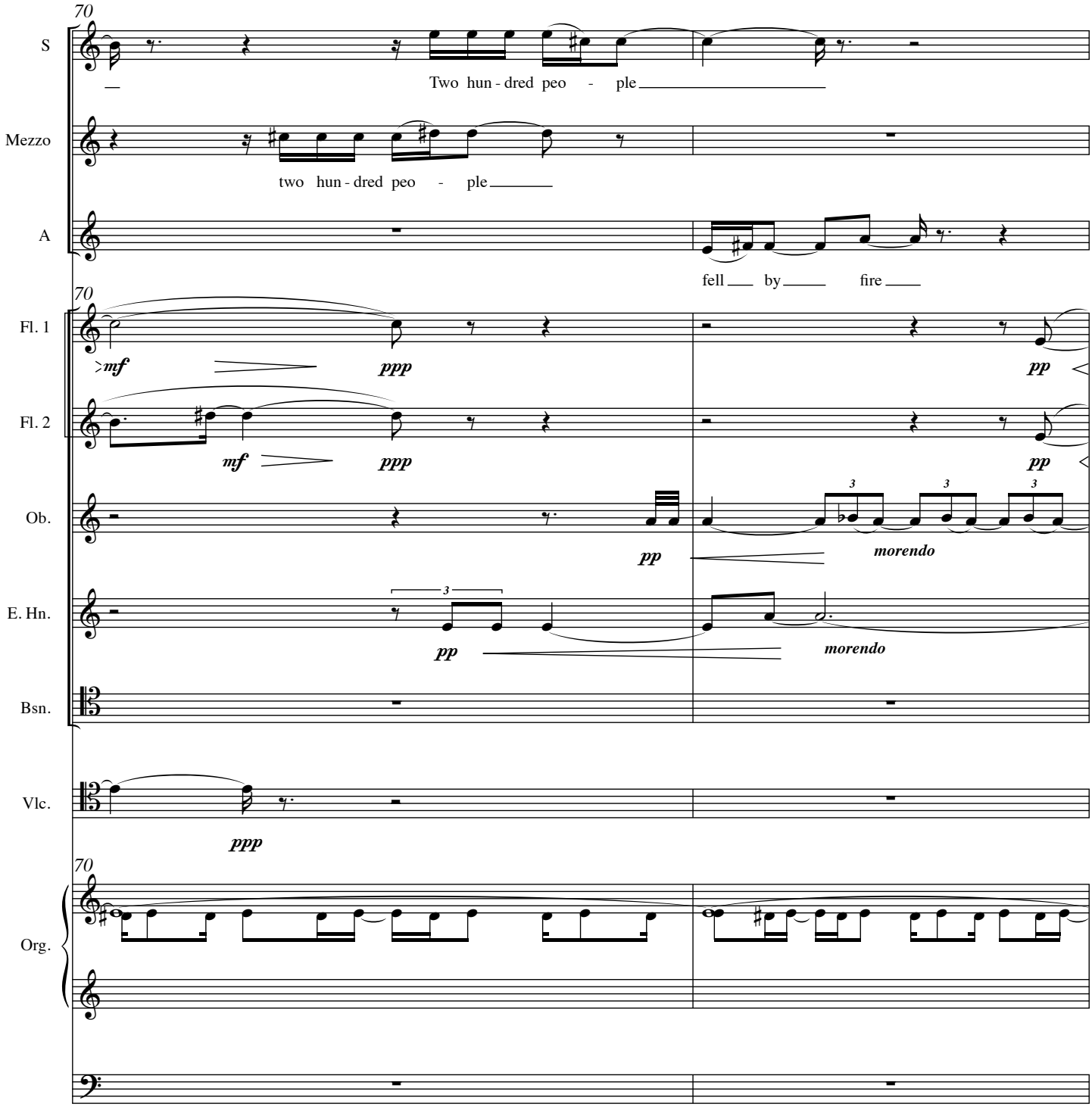
70
S
Two hun - dred peo - ple
Mezzo
two hun - dred peo - ple
A
fell by fire
70
Fl. 1
mf
ppp
pp
Fl. 2
mf
ppp
pp
Ob.
pp
morendo
E. Hn.
pp
morendo
Bsn.
Vlc.
ppp
70
Org.

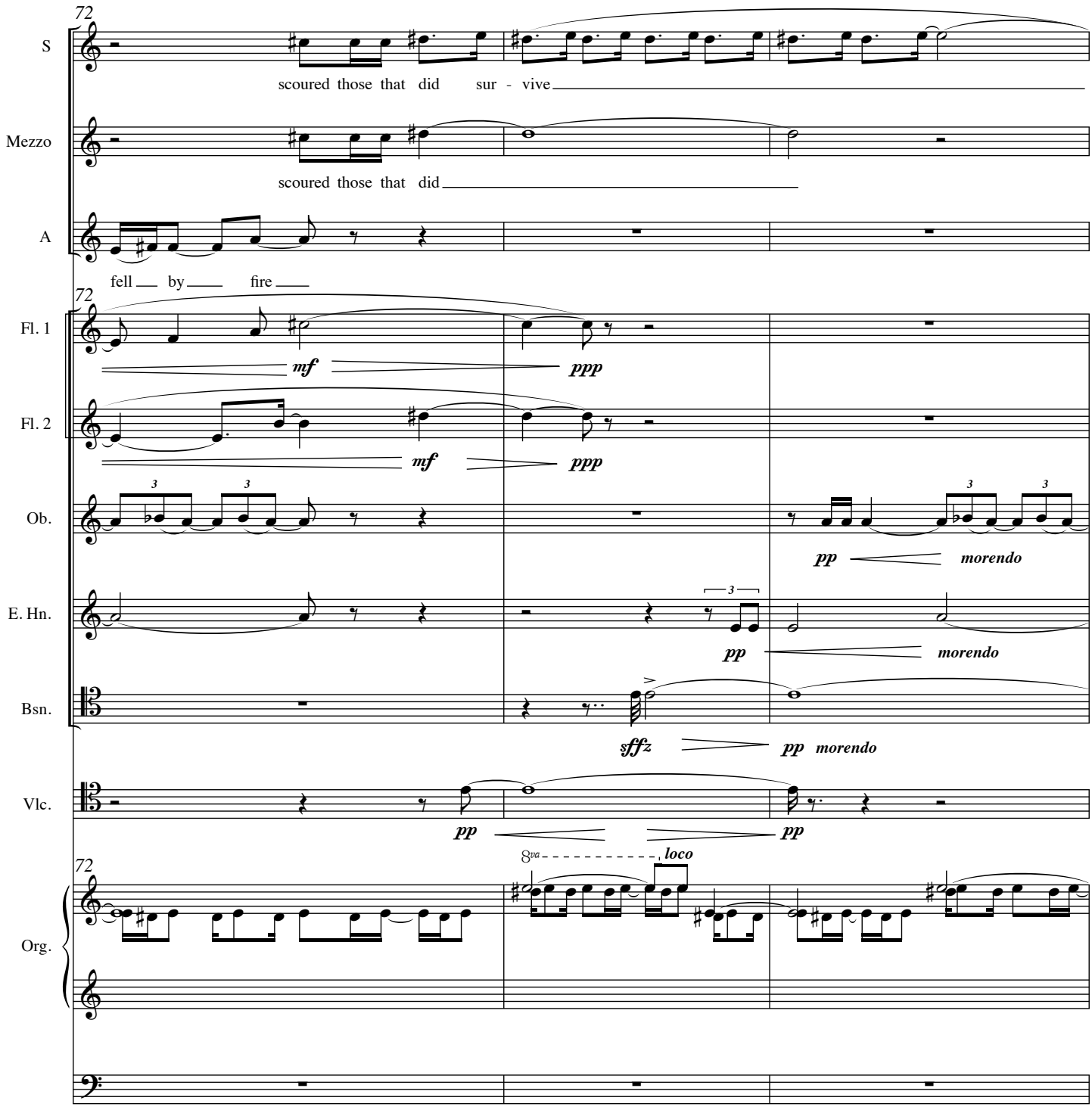
72
S
scoured those that did sur - vive
Mezzo
scoured those that did
A
fell by fire
72
Fl. 1
mf
ppp
Fl. 2
mf
ppp
Ob.
pp
morendo
E. Hn.
pp
morendo
Bsn.
sffz
pp morendo
Vlc.
pp
pp
72
8va
loco
Org.

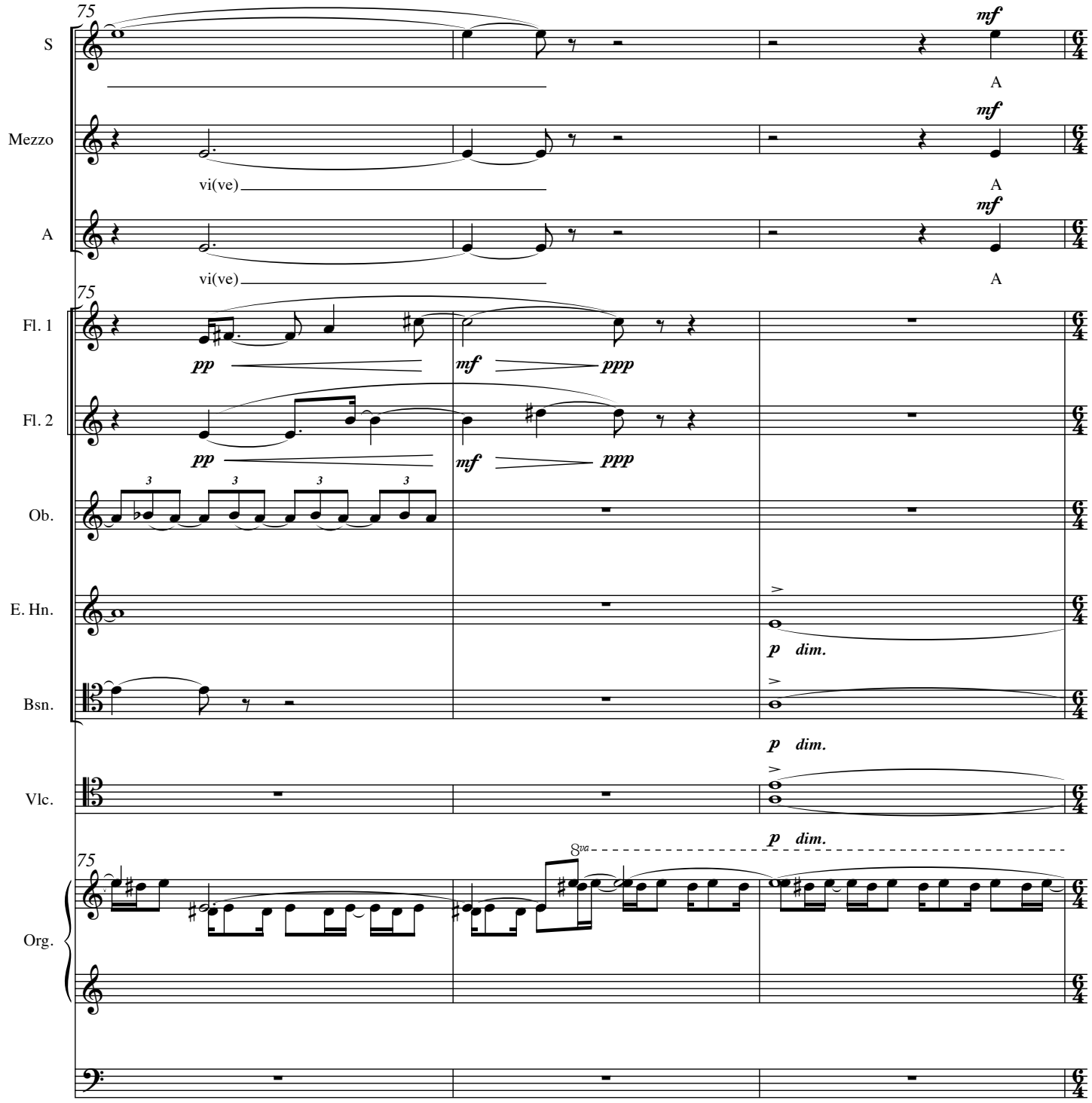
75
S
mf
A
Mezzo
mf
vi(ve)
A
A
mf
vi(ve)
A
75
Fl. 1
pp
mf
ppp
Fl. 2
pp
mf
ppp
Ob.
E. Hn.
p dim.
Bsn.
p dim.
Vlc.
p dim.
75
8va
Org.

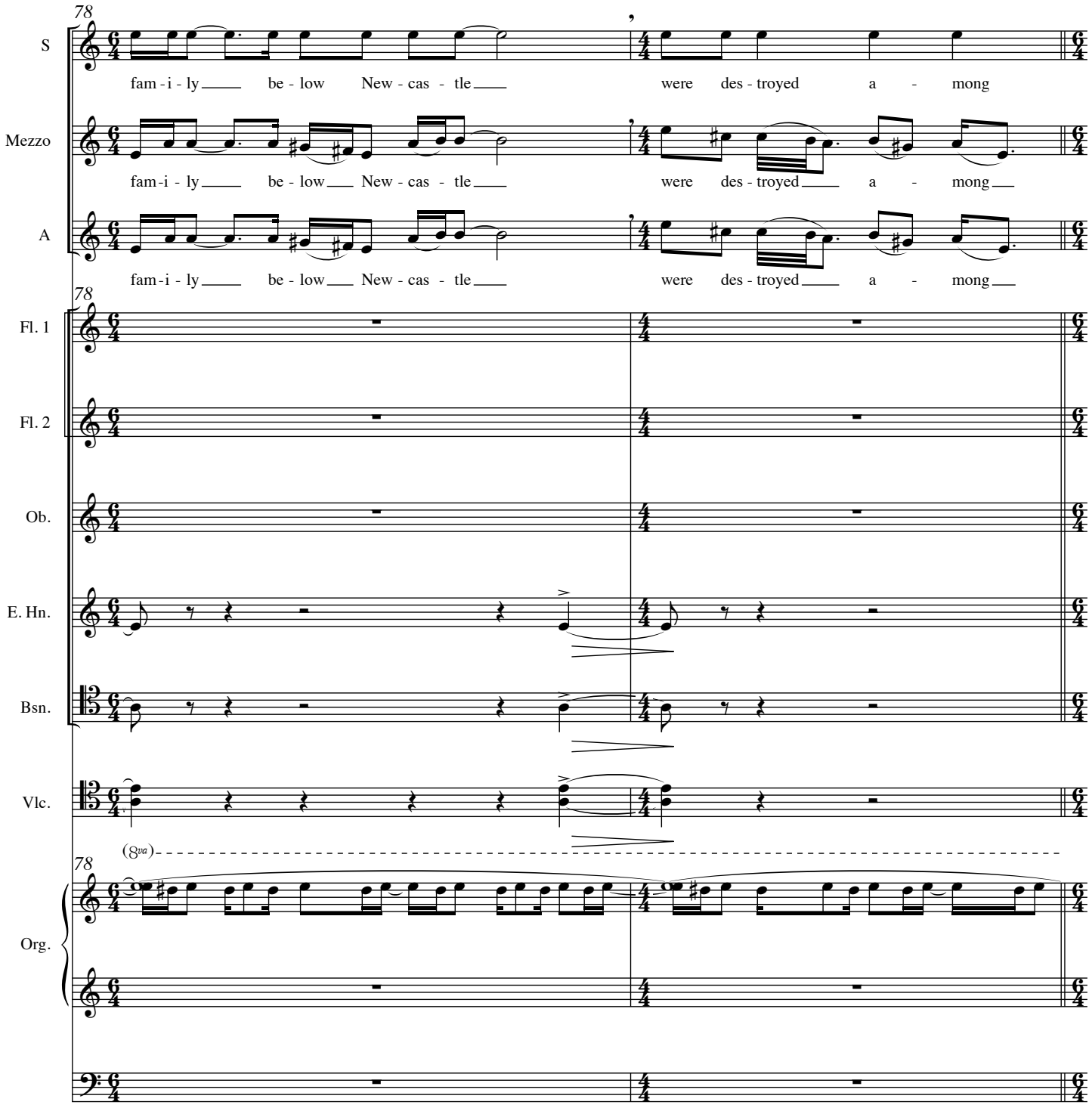
78
S
fam - i - ly be - low New - cas - tle were des - troyed a - mong
Mezzo
fam - i - ly be - low New - cas - tle were des - troyed a - mong
A
fam - i - ly be - low New - cas - tle were des - troyed a - mong
78
Fl. 1
Fl. 2
Ob.
E. Hn.
Bsn.
Vlc.
(8va)
78
Org.

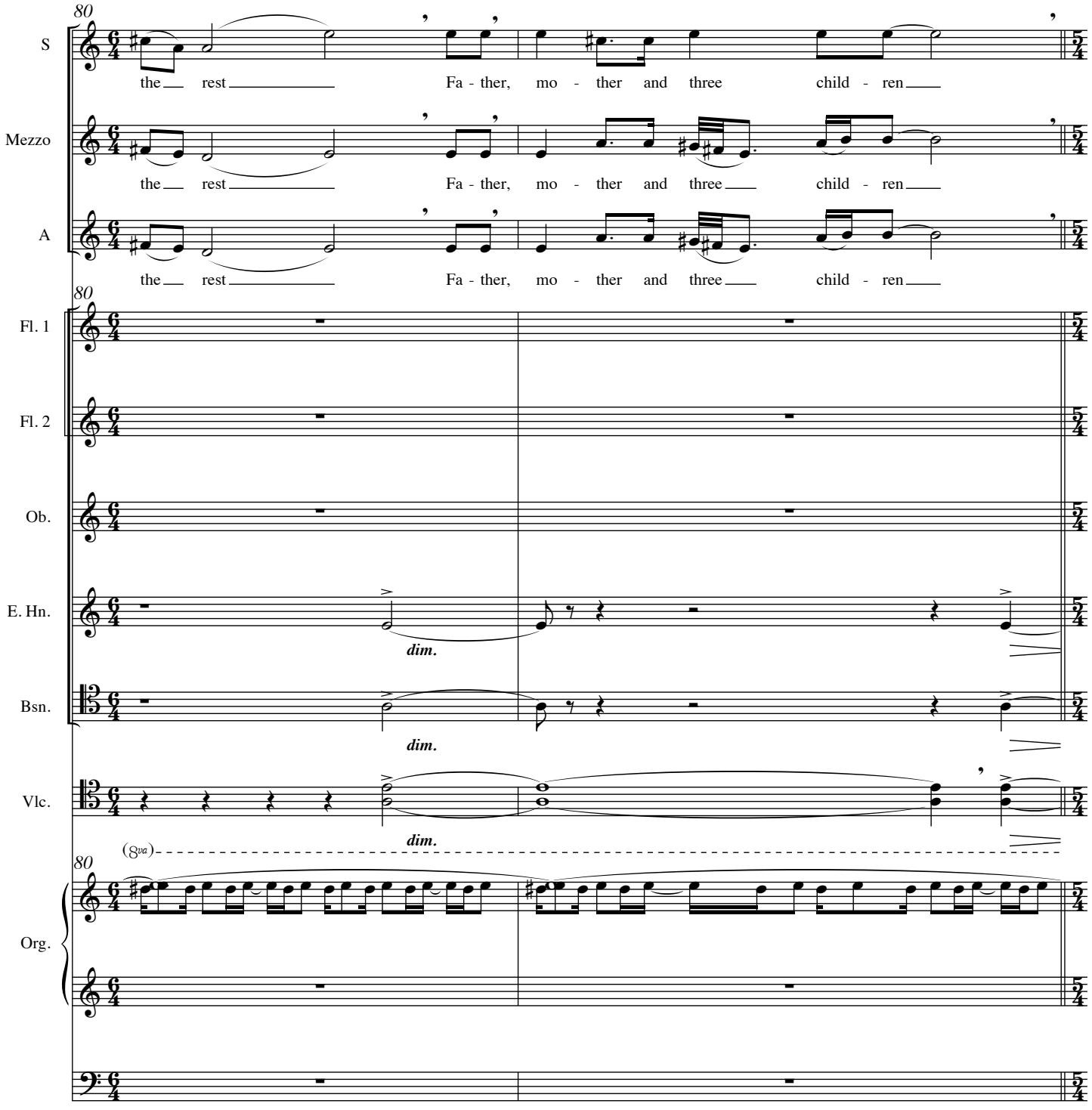
80
S
the rest Fa - ther, mo - ther and three child - ren
Mezzo
the rest Fa - ther, mo - ther and three child - ren
A
the rest Fa - ther, mo - ther and three child - ren
80
Fl. 1
Fl. 2
Ob.
E. Hn.
dim.
Bsn.
dim.
Vlc.
dim.
(8va)
80
Org.

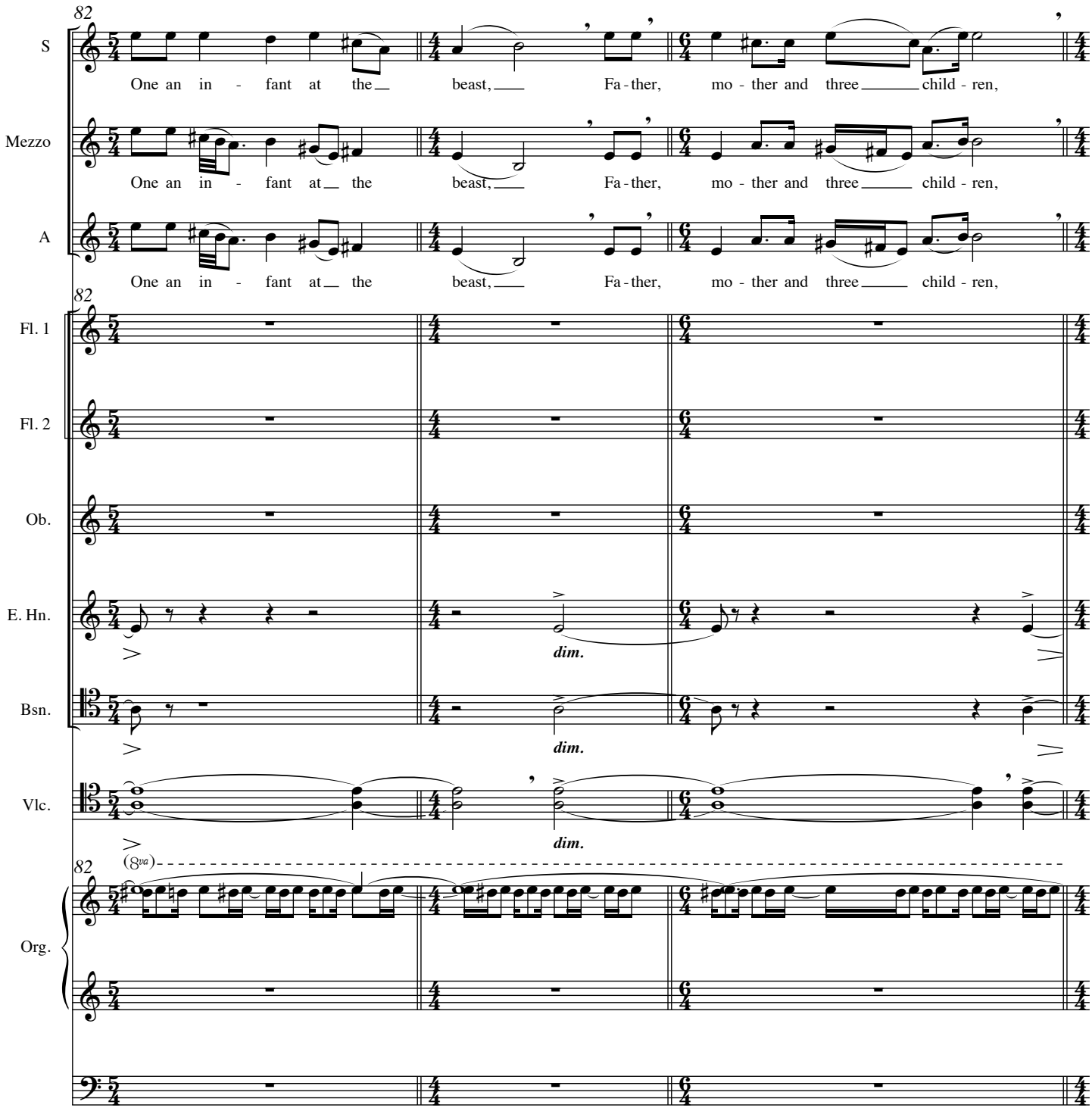
82
S
One an in - fant at the beast, Fa - ther, mo - ther and three child - ren,
Mezzo
One an in - fant at the beast, Fa - ther, mo - ther and three child - ren,
A
One an in - fant at the beast, Fa - ther, mo - ther and three child - ren,
82
Fl. 1
Fl. 2
Ob.
E. Hn.
dim.
Bsn.
dim.
Vlc.
dim.
82
(8va)
Org.

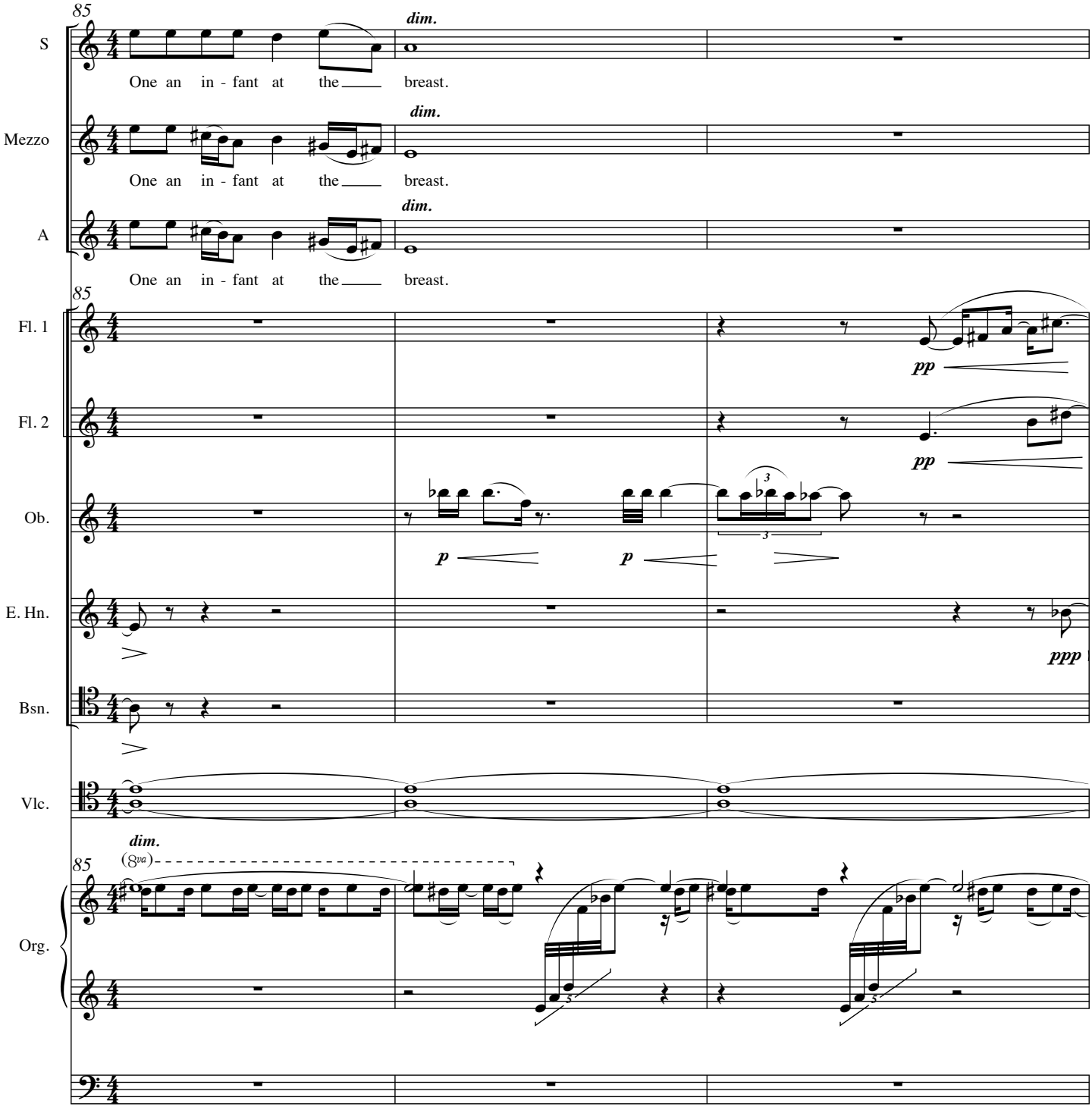
85
S
dim.
One an in - fant at the breast.
Mezzo
dim.
One an in - fant at the breast.
A
dim.
One an in - fant at the breast.
85
Fl. 1
pp
Fl. 2
pp
Ob.
p
p
3
3
E. Hn.
ppp
Bsn.
Vlc.
dim.
(8va)
85
Org.
5
5

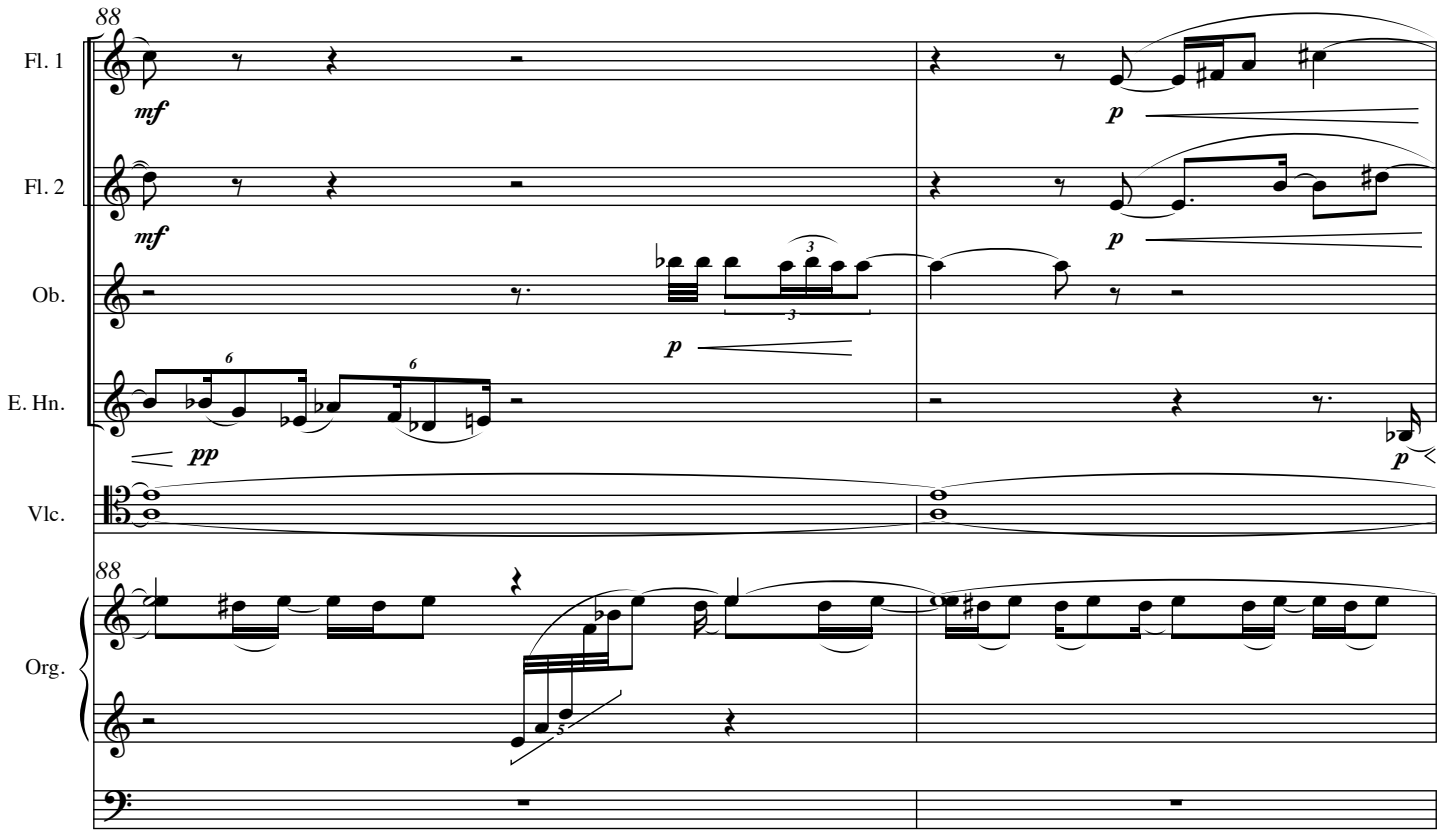
88
Fl. 1
mf
p
Fl. 2
mf
p
Ob.
p
E. Hn.
pp
p
Vlc.
Org.

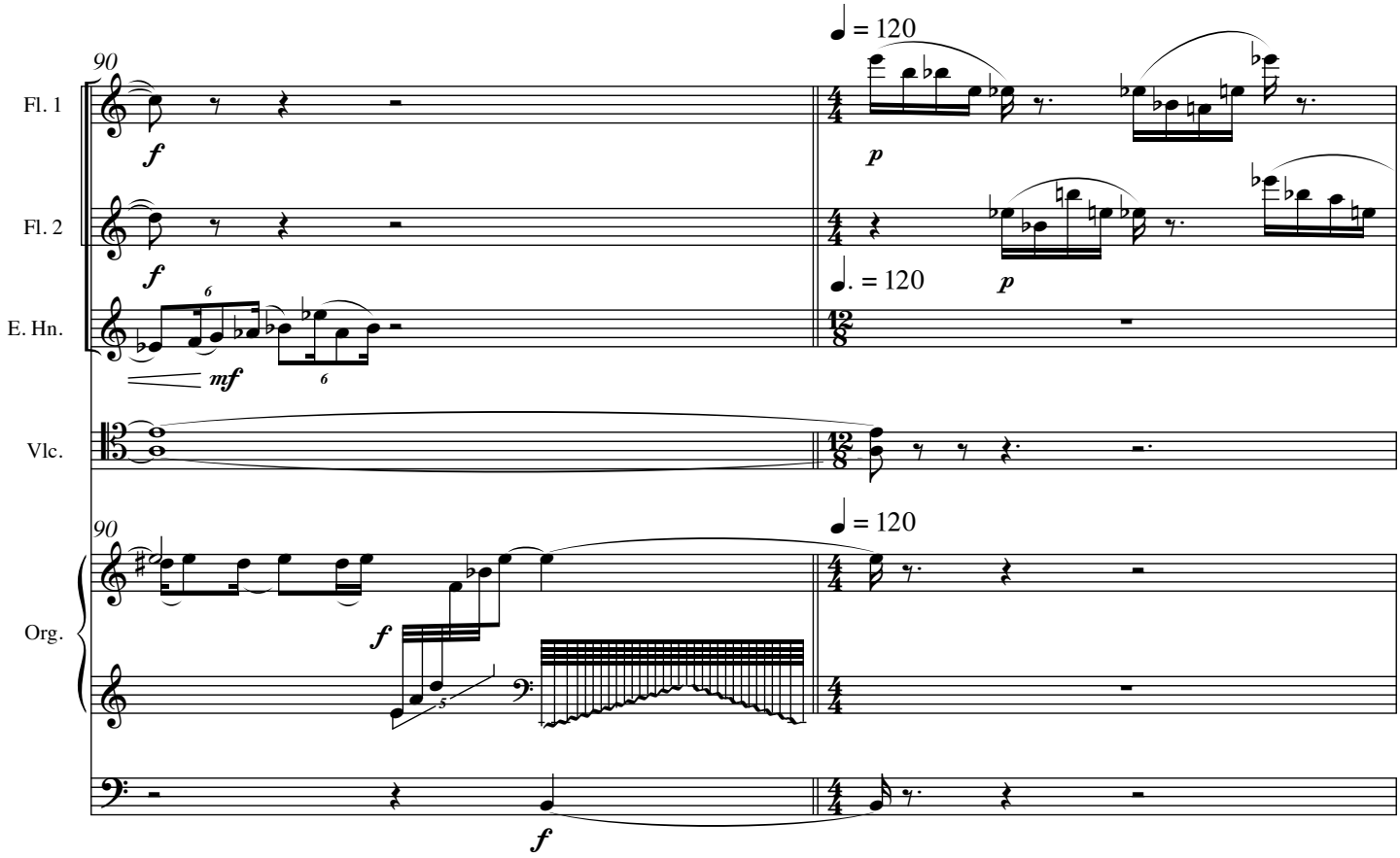
90
♩ = 120
Fl. 1
f
p
Fl. 2
f
p
E. Hn.
mf
♩. = 120
Vlc.
Org.
f
f

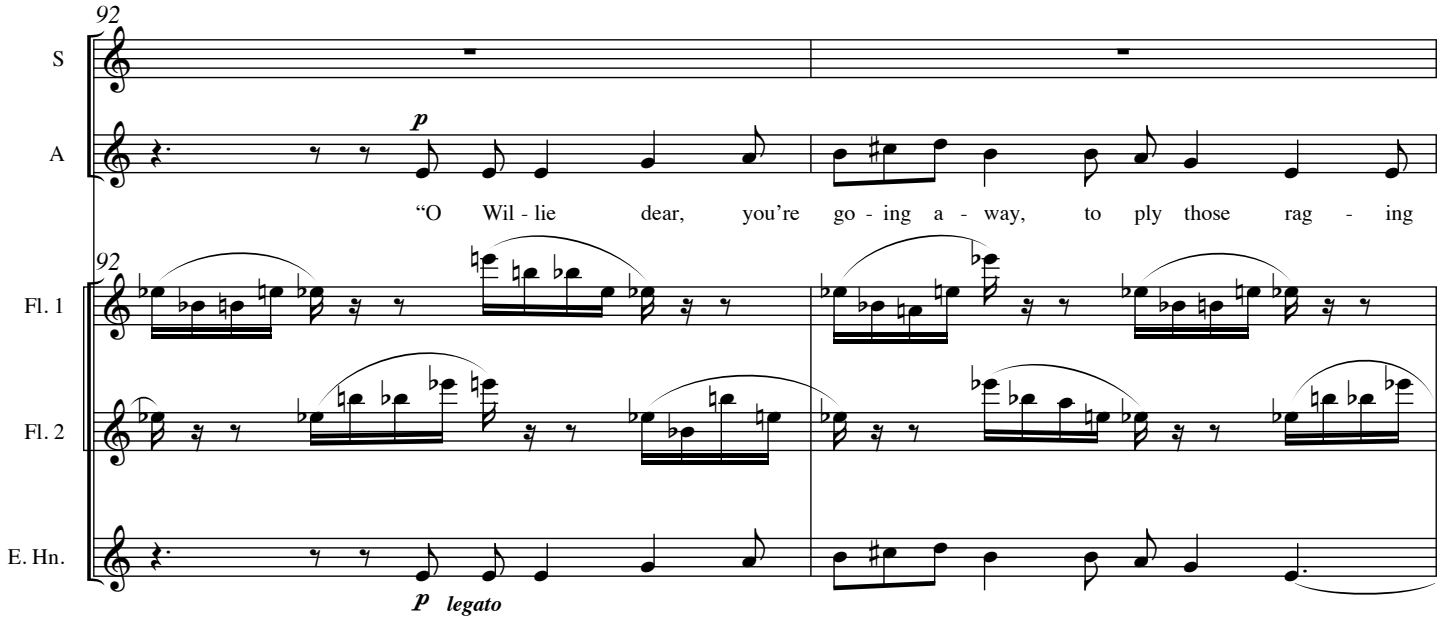
92
S
A
p
"O Wil - lie dear, you're go - ing a - way, to ply those rag - ing
92
Fl. 1
Fl. 2
E. Hn.
p legato

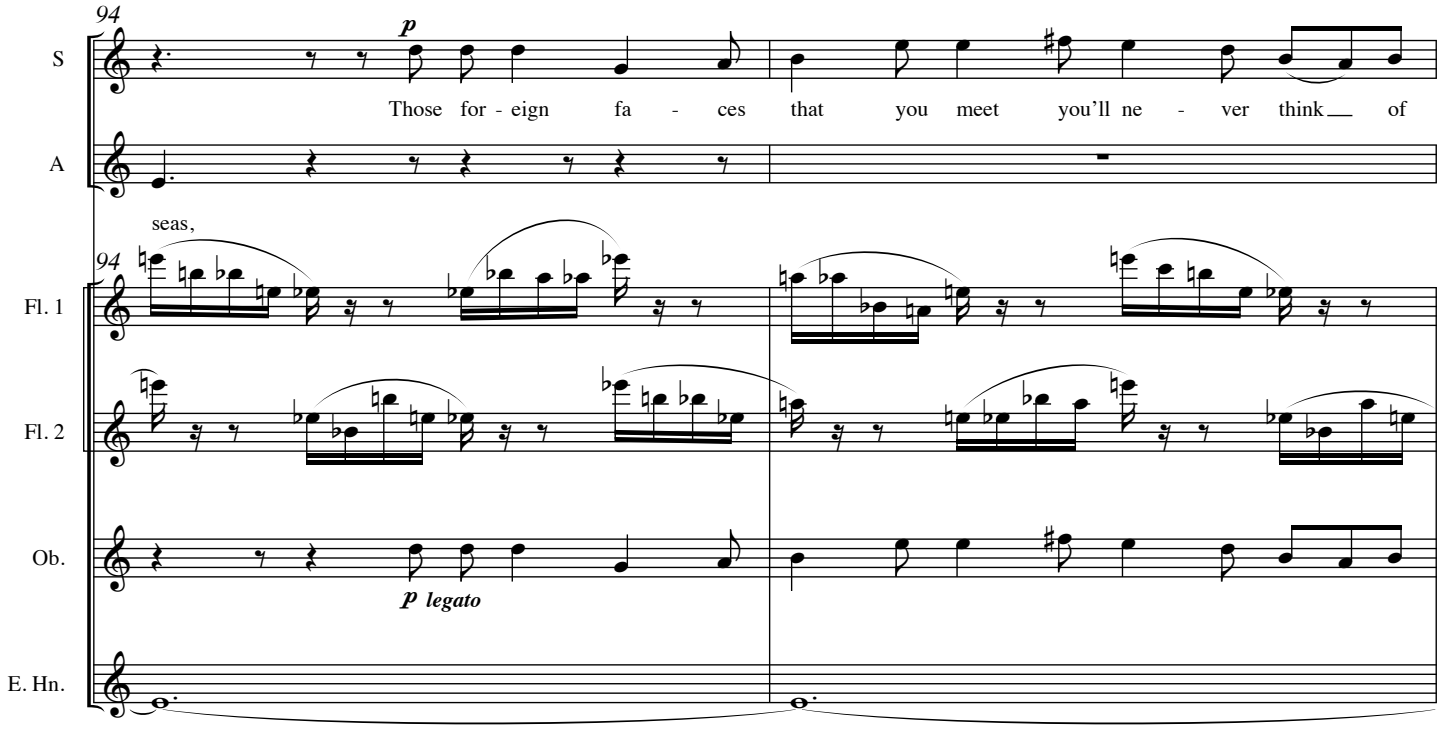
94
S
p
Those for - eign fa - ces that you meet you'll ne - ver think of
A
seas,
94
Fl. 1
Fl. 2
Ob.
p legato
E. Hn.

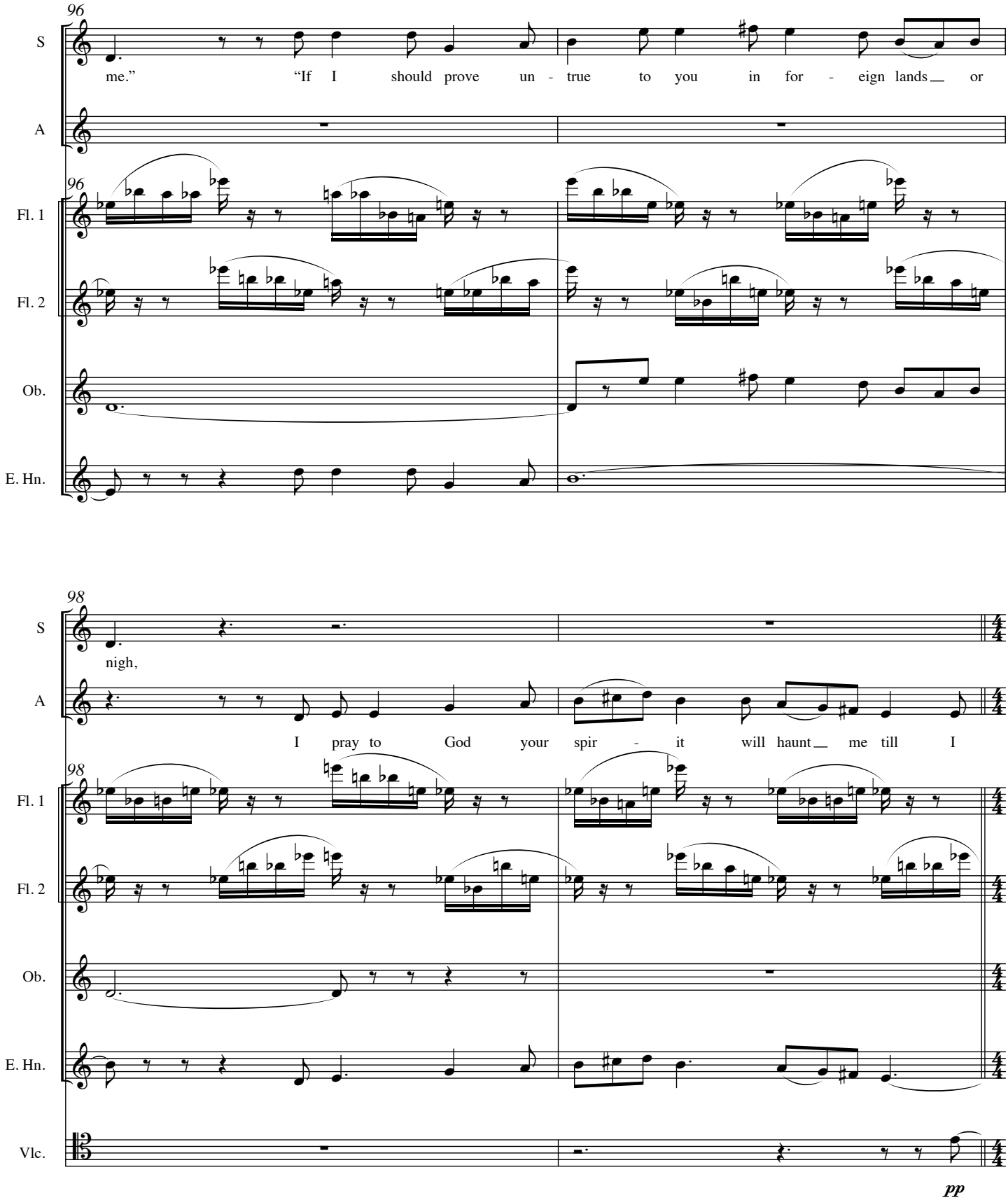
96
S
me." "If I should prove un - true to you in for - eign lands or
A
96
Fl. 1
Fl. 2
Ob.
E. Hn.
98
S
nigh,
A
I pray to God your spir - it will haunt me till I
98
Fl. 1
Fl. 2
Ob.
E. Hn.
Vlc.
pp

Hauntings

♩ = 60

100

A

die."

Fl. 2

E. Hn.

mp *dim.* *mp* *dim.* *mp* *dim.*

Bsn.

mp *dim.* *mp* *dim.* *mp* *dim.*

Vlc.

f *sf* *fsf*

100

Org.

f *f* *f*

104

A

With Mezzo II

p

Now our ship is

104

Fl. 1

p

Fl. 2

p

E. Hn.

p

Bsn.

p

Vlc.

104

Org.

f

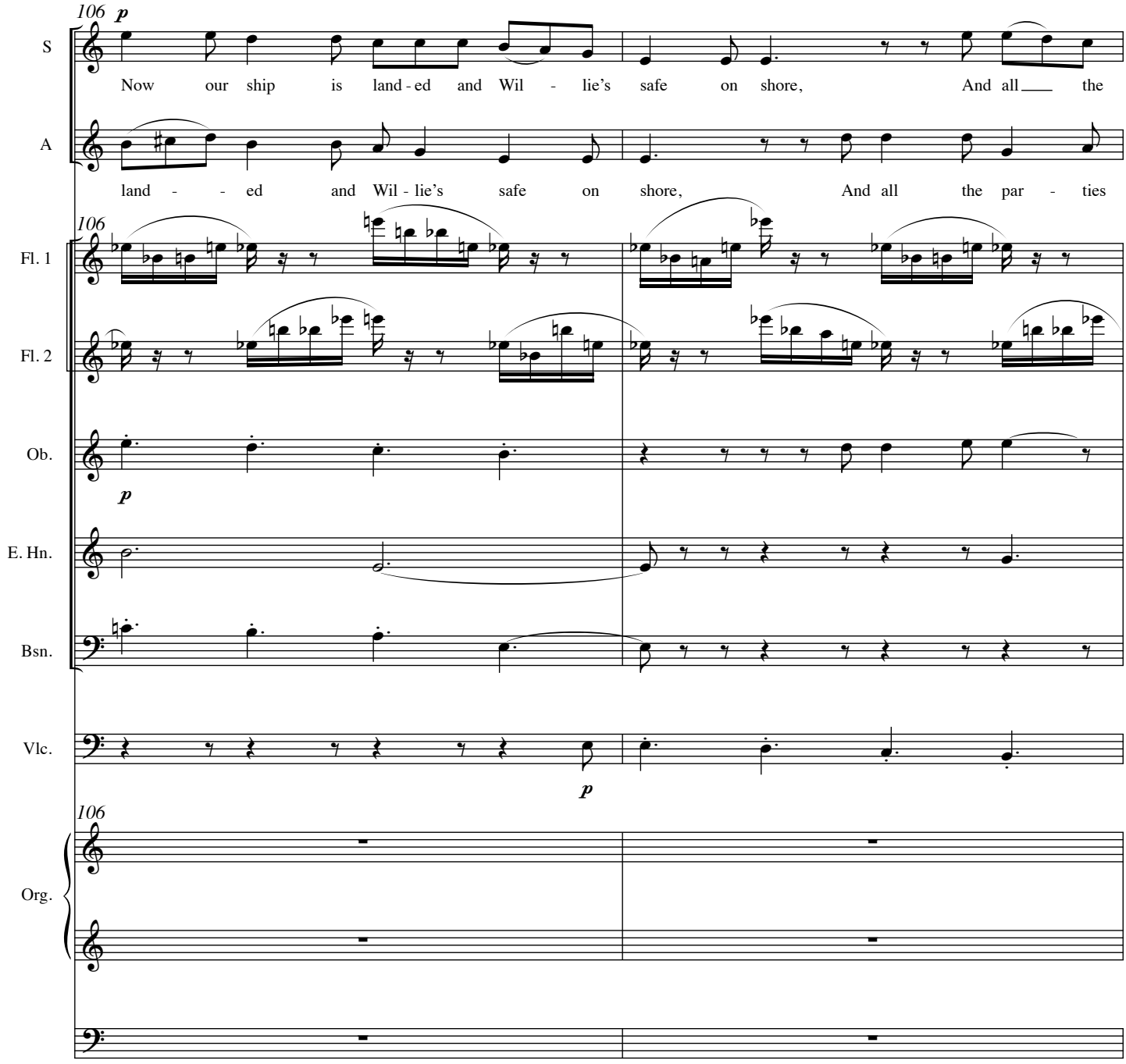
106
p
S
Now our ship is land - ed and Wil - lie's safe on shore, And all the
A
land - - ed and Wil - lie's safe on shore, And all the par - ties
106
Fl. 1
Fl. 2
Ob.
p
E. Hn.
Bsn.
Vlc.
p
106
Org.

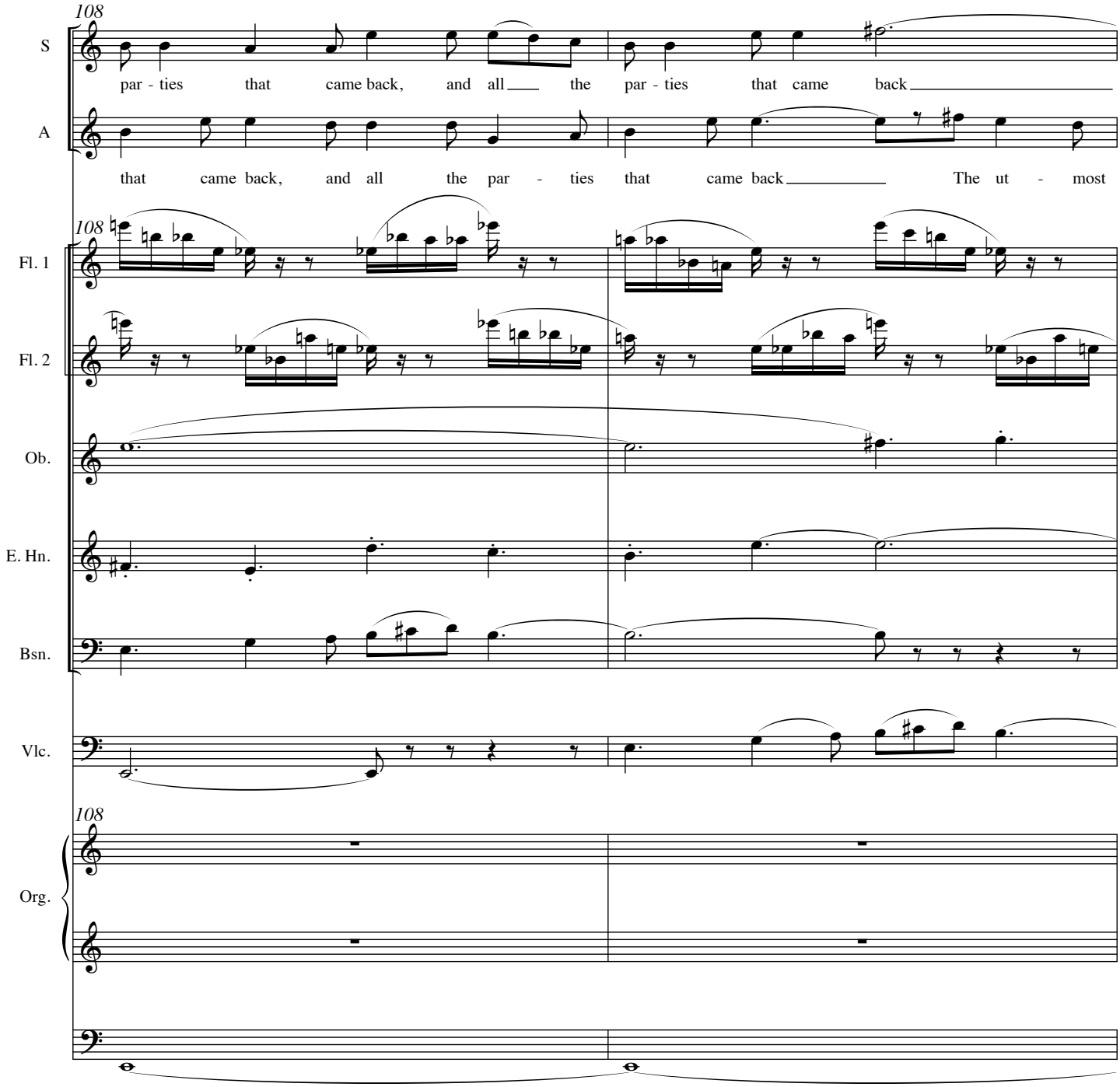
108
S
par - ties that came back, and all the par - ties that came back
A
that came back, and all the par - ties that came back The ut - most
108
Fl. 1
Fl. 2
Ob.
E. Hn.
Bsn.
Vlc.
108
Org.

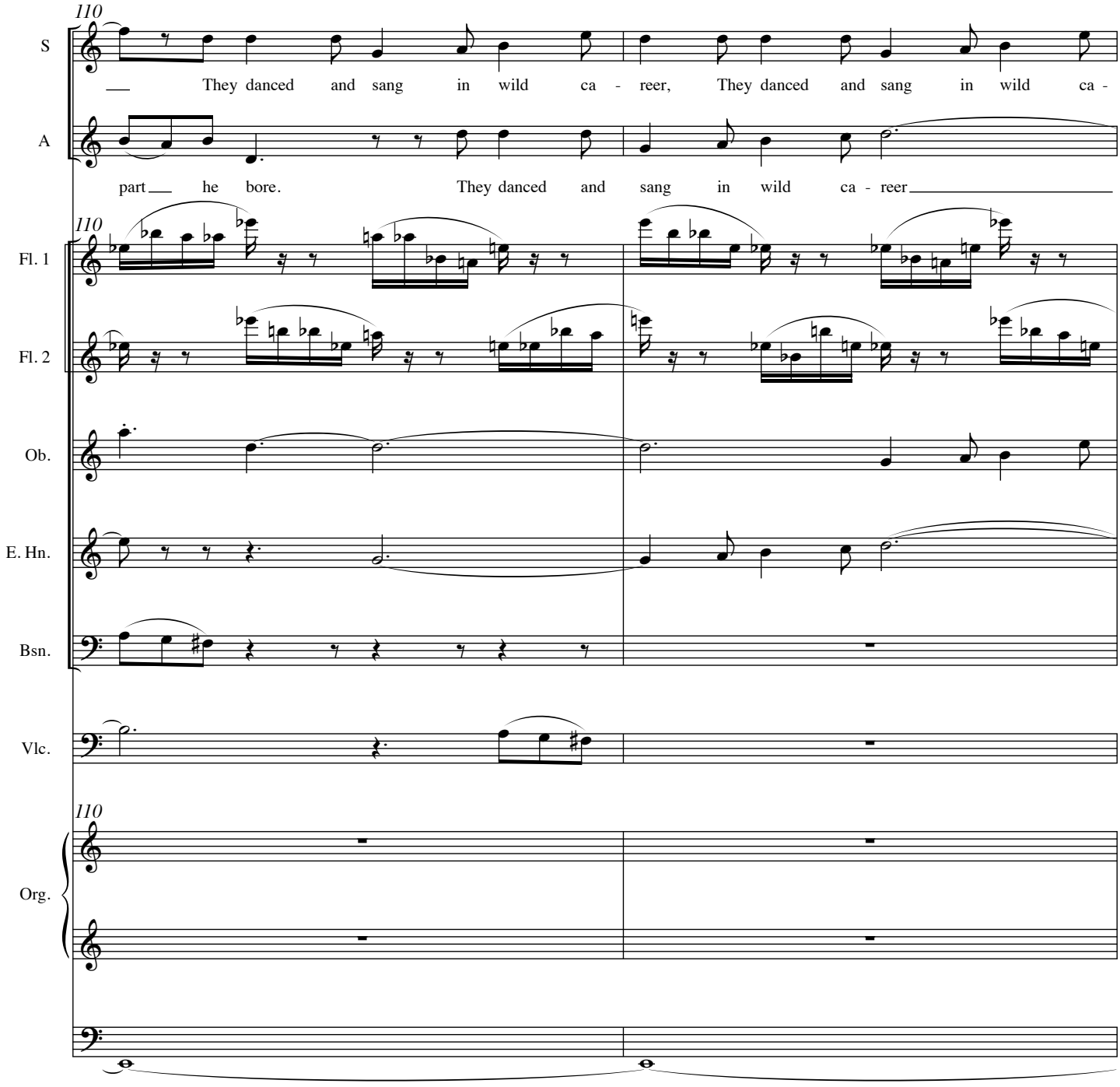
110
S
They danced and sang in wild ca - reer, They danced and sang in wild ca -
A
part he bore. They danced and sang in wild ca - reer
110
Fl. 1
Fl. 2
Ob.
E. Hn.
Bsn.
Vlc.
110
Org.

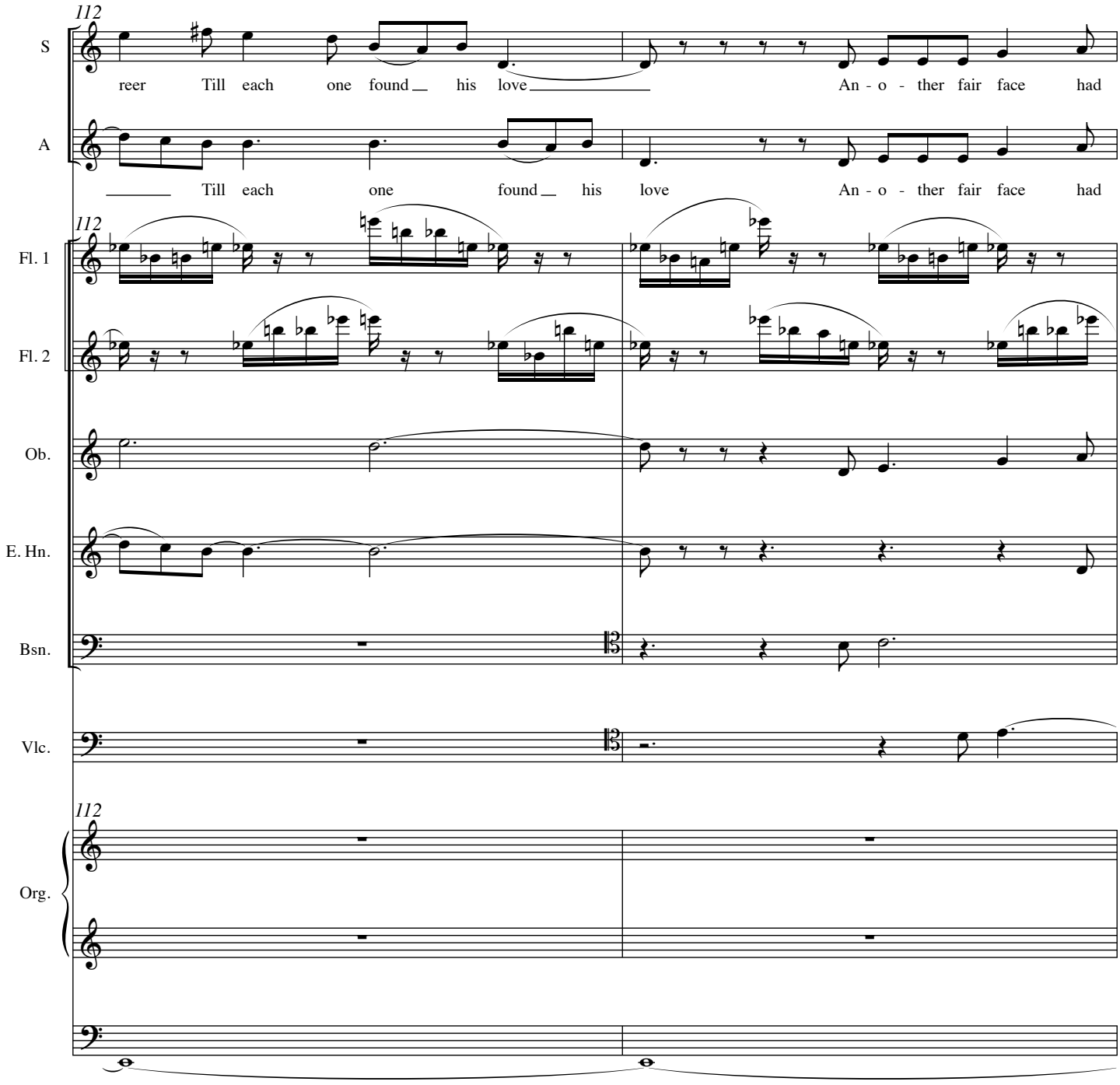
112
S
reer Till each one found his love An - o - ther fair face had
A
Till each one found his love An - o - ther fair face had
112
Fl. 1
Fl. 2
Ob.
E. Hn.
Bsn.
Vlc.
112
Org.

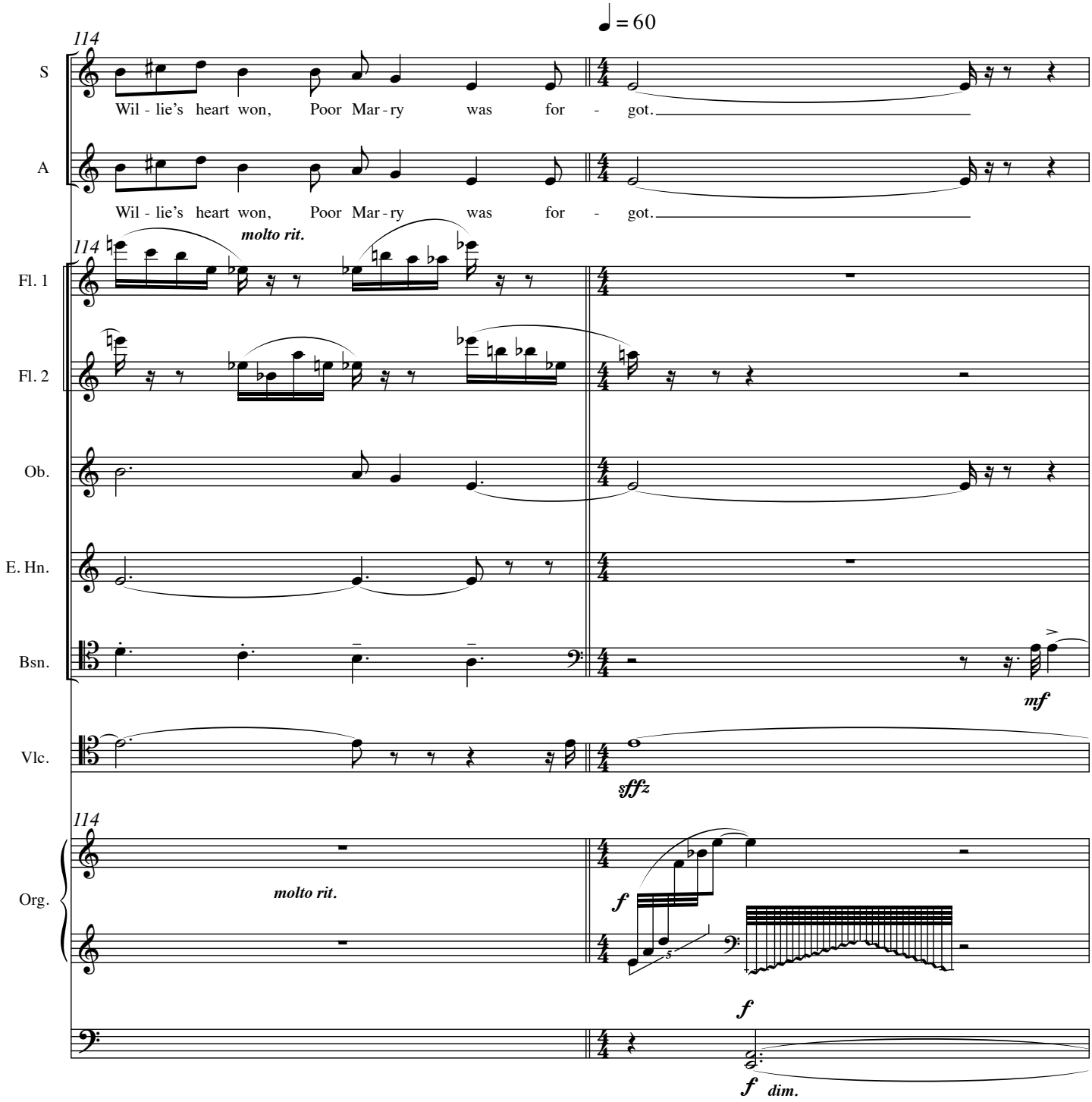
♩ = 60
114
S
Wil - lie's heart won, Poor Mar - ry was for - got.
A
Wil - lie's heart won, Poor Mar - ry was for - got.
molto rit.
Fl. 1
Fl. 2
Ob.
E. Hn.
Bsn.
mf
Vlc.
sfffz
Org.
molto rit.
f
f
f dim.

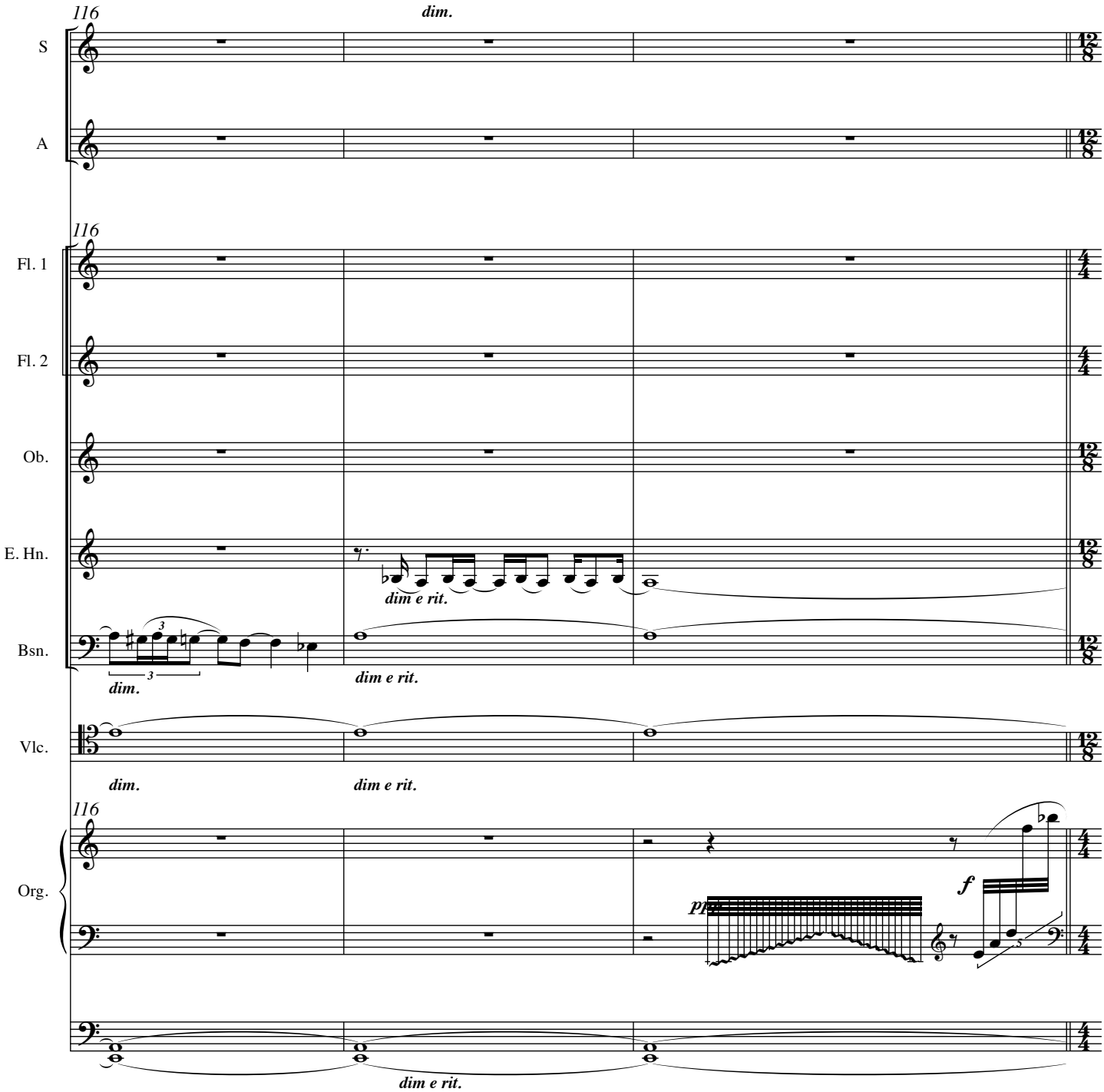
116
dim.
S
A
116
Fl. 1
Fl. 2
Ob.
E. Hn.
dim e rit.
Bsn.
dim.
dim e rit.
Vlc.
dim.
dim e rit.
116
Org.
pp
f
dim e rit.

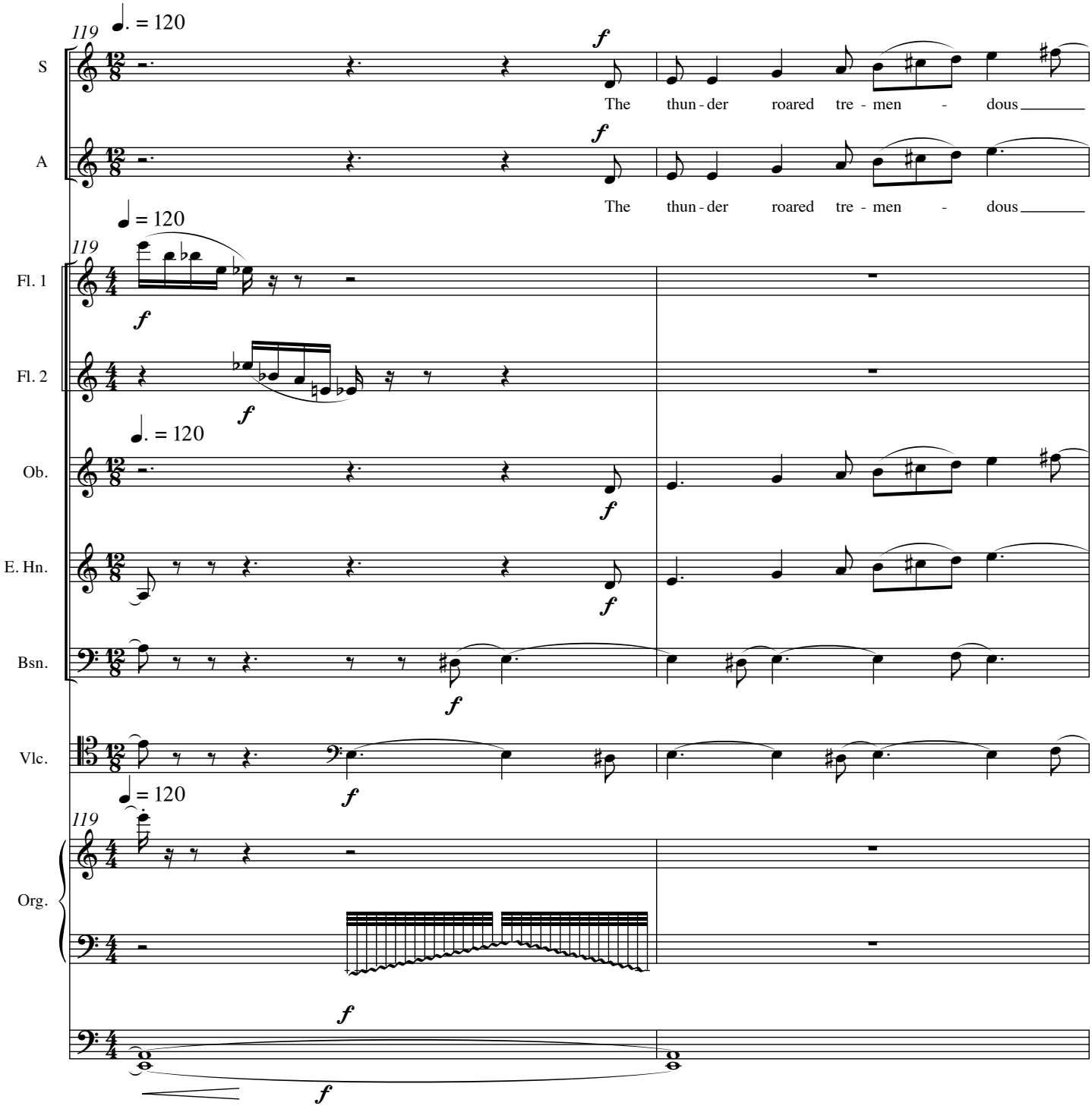
119
♩. = 120
S
A
Fl. 1
Fl. 2
Ob.
E. Hn.
Bsn.
Vlc.
Org.
f
The thun - der roared tre - men - dous

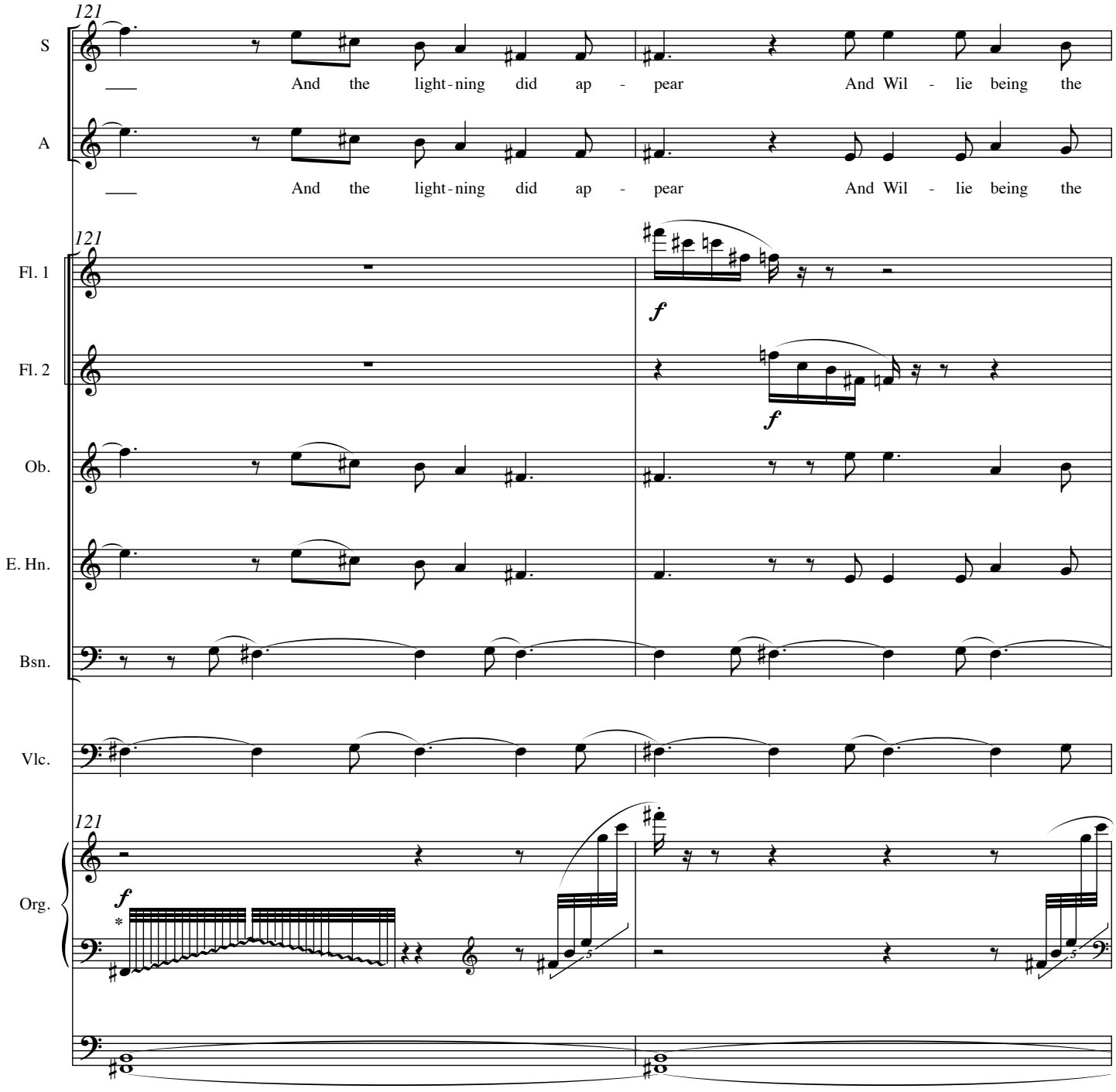

*** Play black notes with arm**

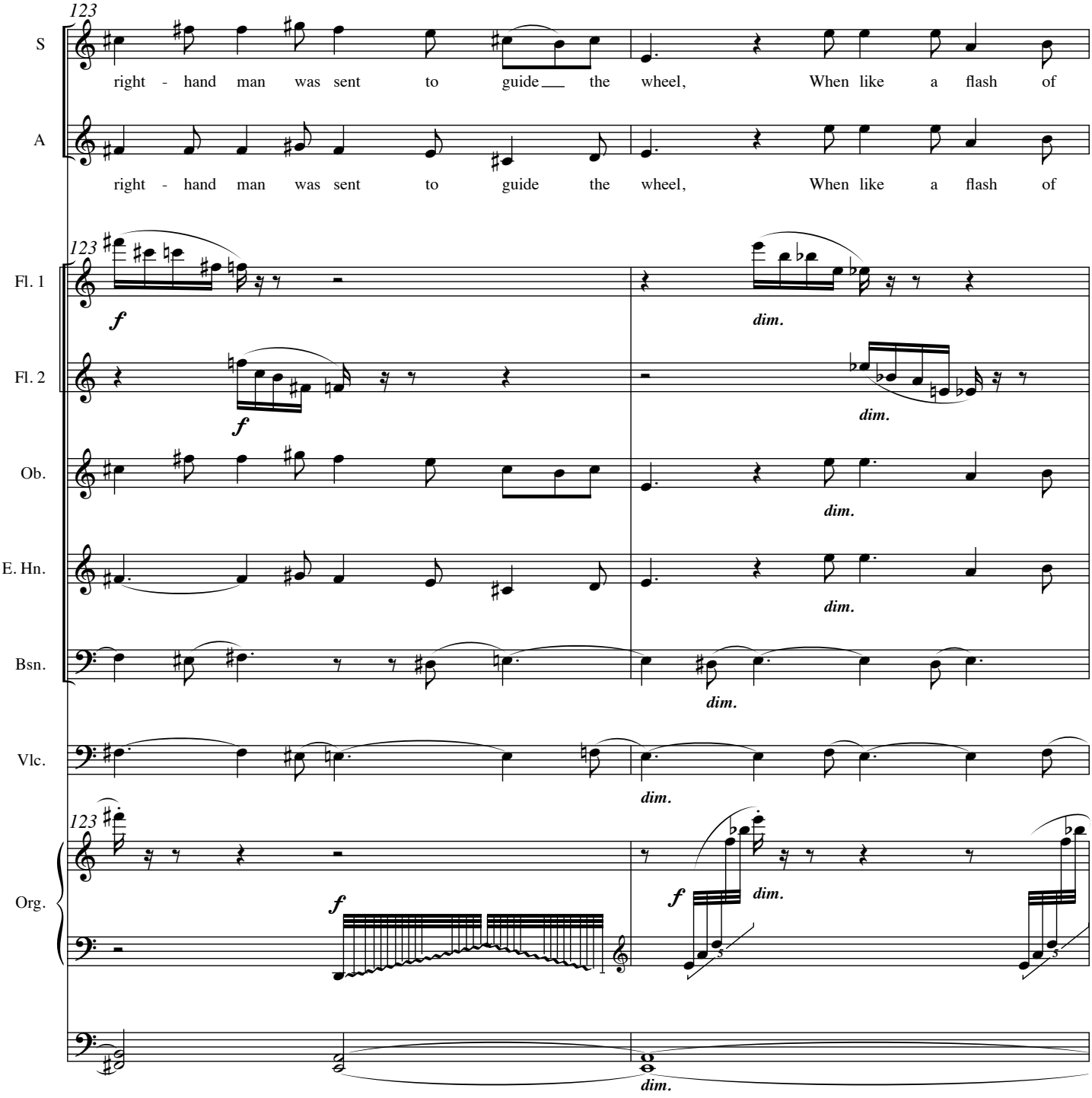
123
S
right - hand man was sent to guide the wheel, When like a flash of
A
right - hand man was sent to guide the wheel, When like a flash of
Fl. 1
Fl. 2
Ob.
E. Hn.
Bsn.
Vlc.
Org.
f
dim.

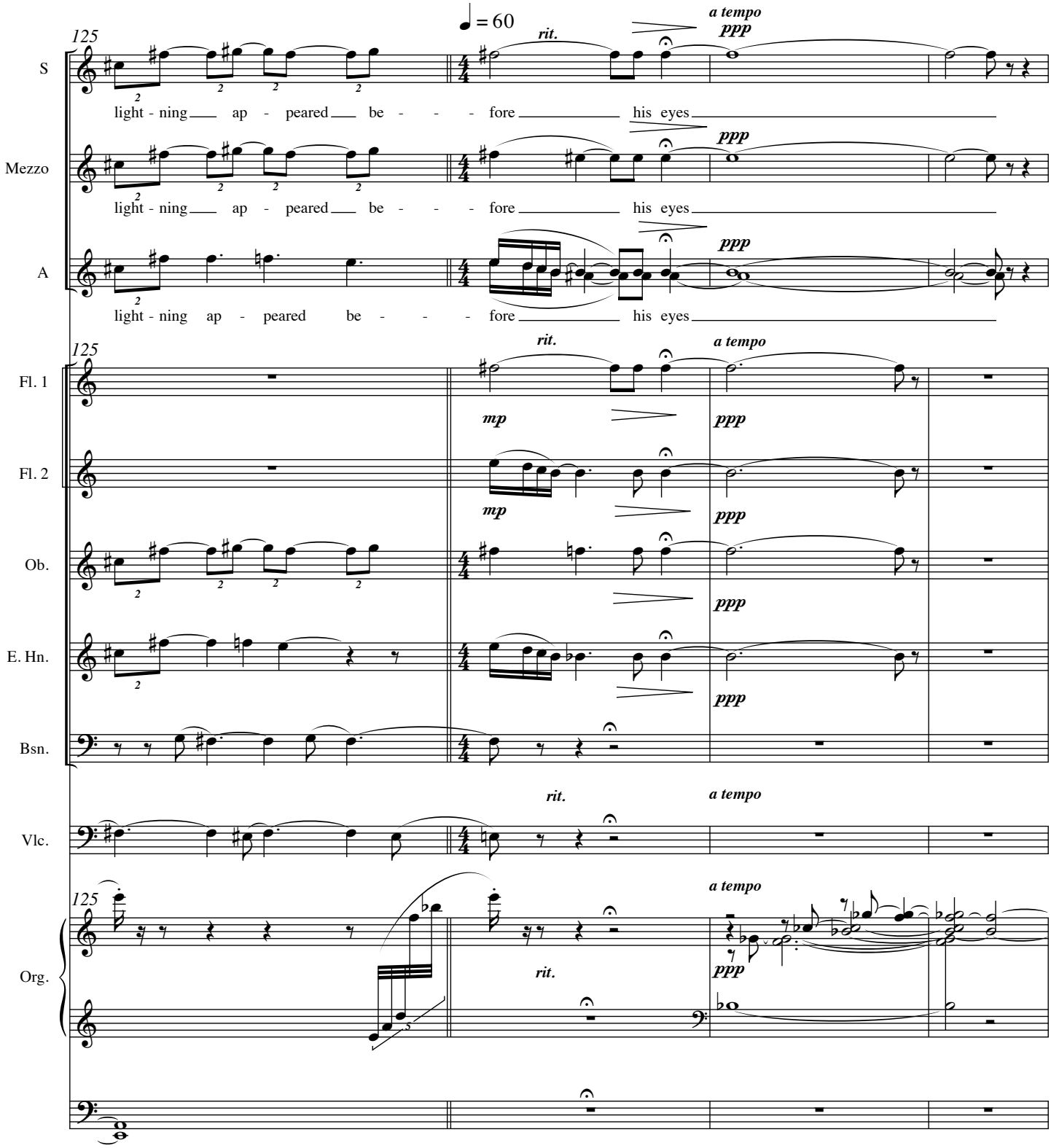
♩ = 60
125
S
light - ning ap - peared be - - - fore his eyes
Mezzo
light - ning ap - peared be - - - fore his eyes
A
light - ning ap - peared be - - - fore his eyes
Fl. 1
Fl. 2
Ob.
E. Hn.
Bsn.
Vlc.
Org.
rit.
a tempo
ppp
mp

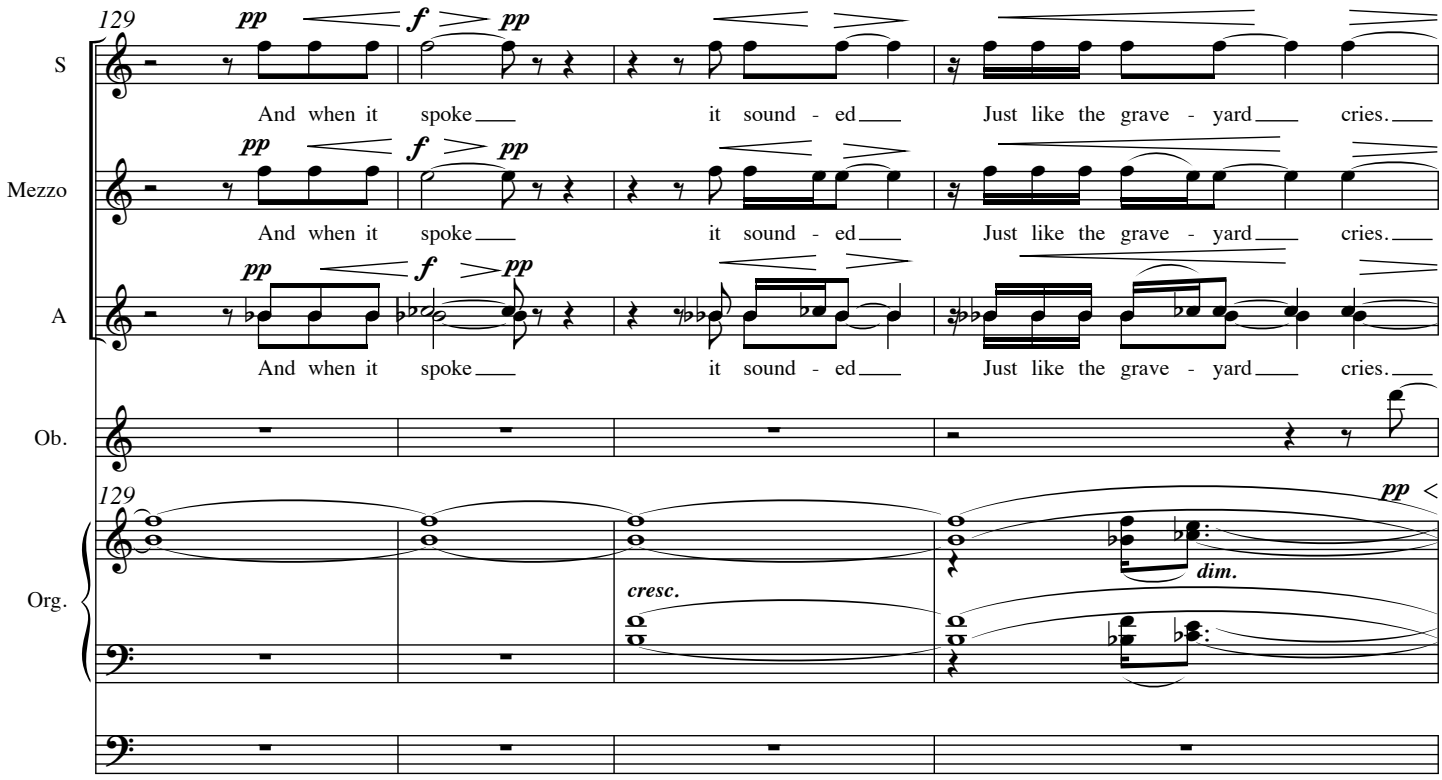
129
S
pp
f
pp
And when it spoke it sound - ed Just like the grave - yard cries.
Mezzo
pp
f
pp
And when it spoke it sound - ed Just like the grave - yard cries.
A
pp
f
pp
And when it spoke it sound - ed Just like the grave - yard cries.
Ob.
129
Org.
cresc.
dim.
pp

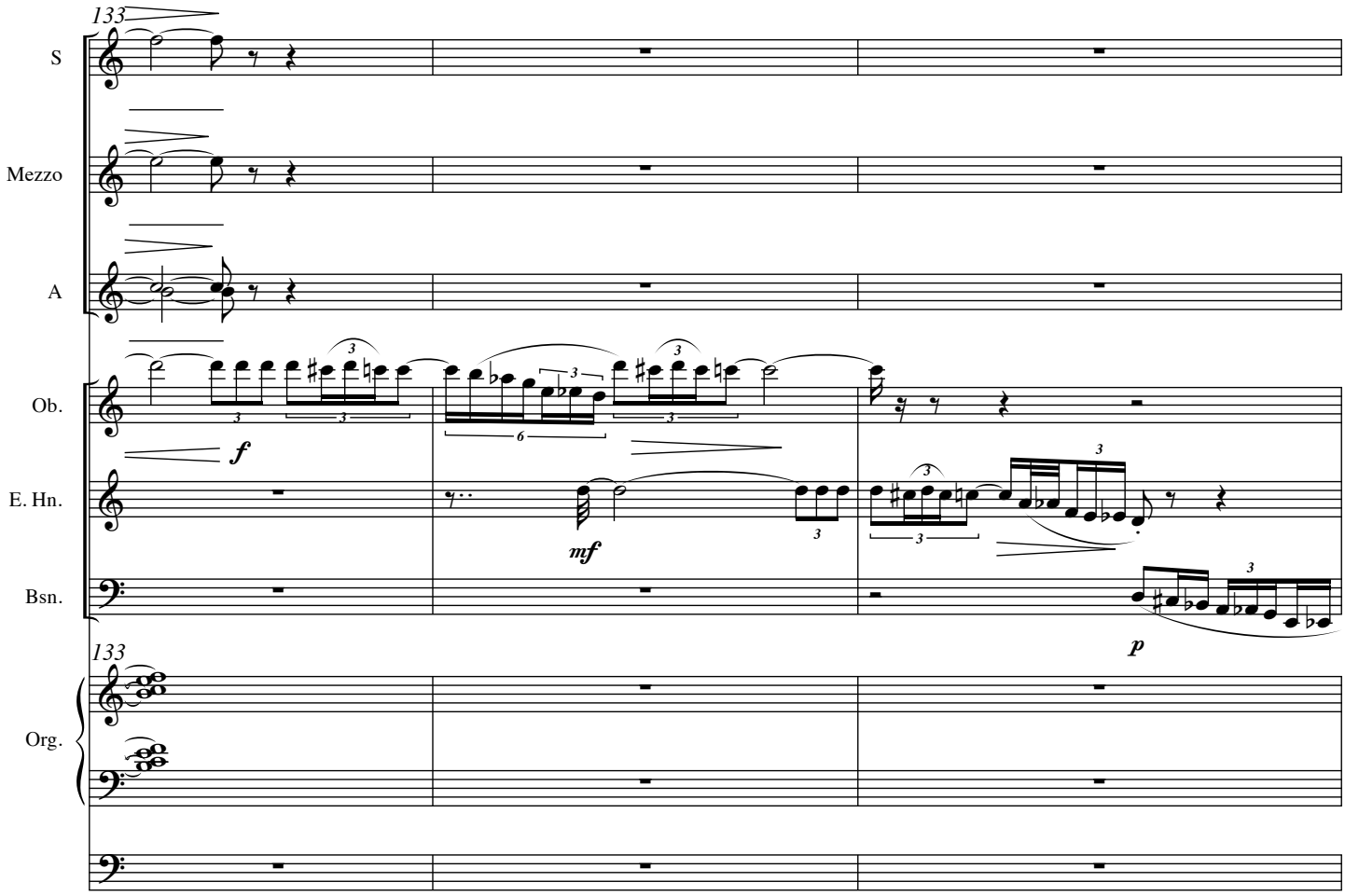
133
S
Mezzo
A
Ob.
f
E. Hn.
mf
Bsn.
p
133
Org.

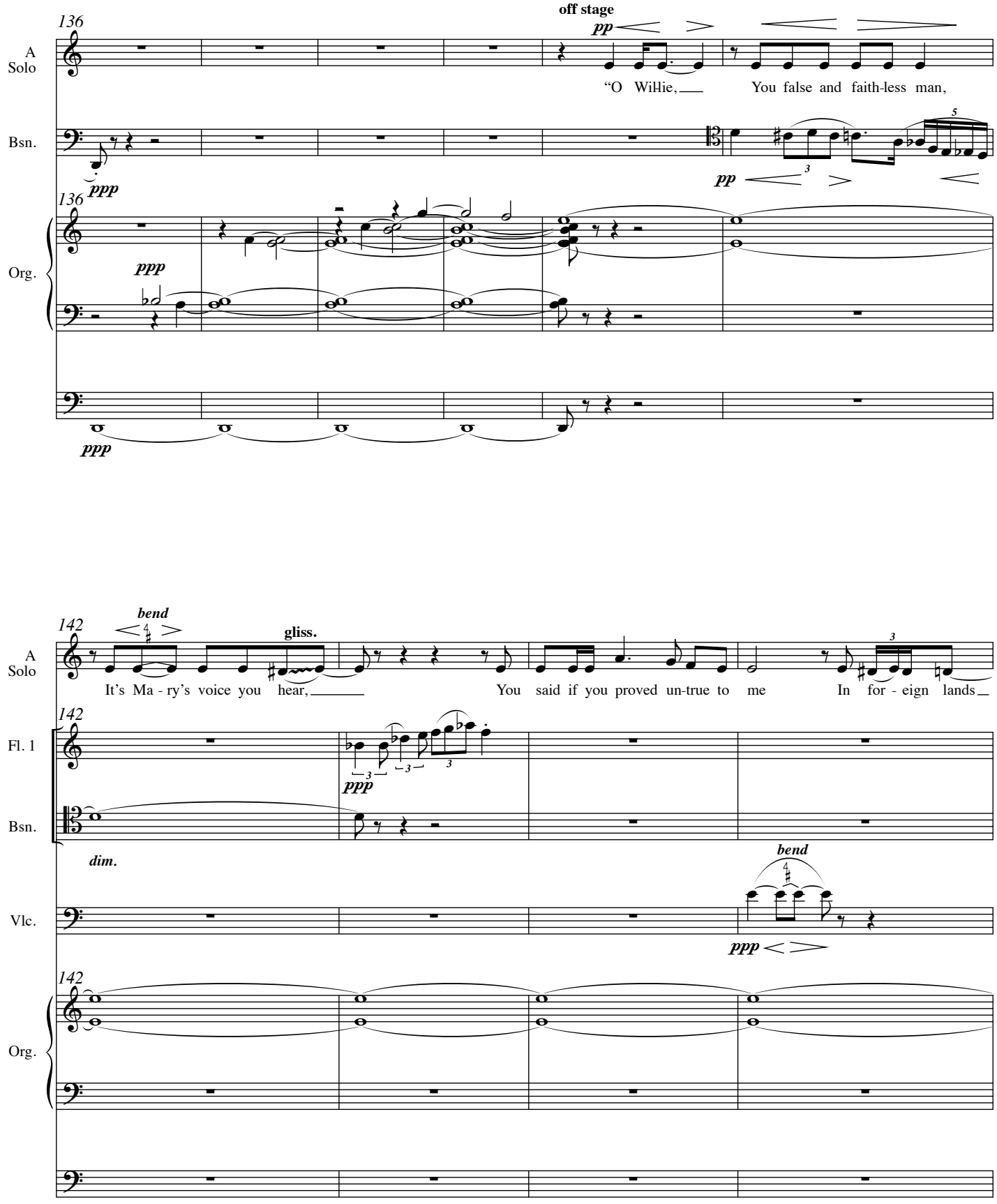
136
off stage
pp
A Solo
"O Willie, You false and faith-less man,
Bsn.
ppp
pp
136
Org.
ppp
ppp
142
bend
gliss.
A Solo
It's Ma - ry's voice you hear, You said if you proved un-true to me In for - eign lands
142
Fl. 1
ppp
Bsn.
dim.
bend
Vlc.
ppp
142
Org.

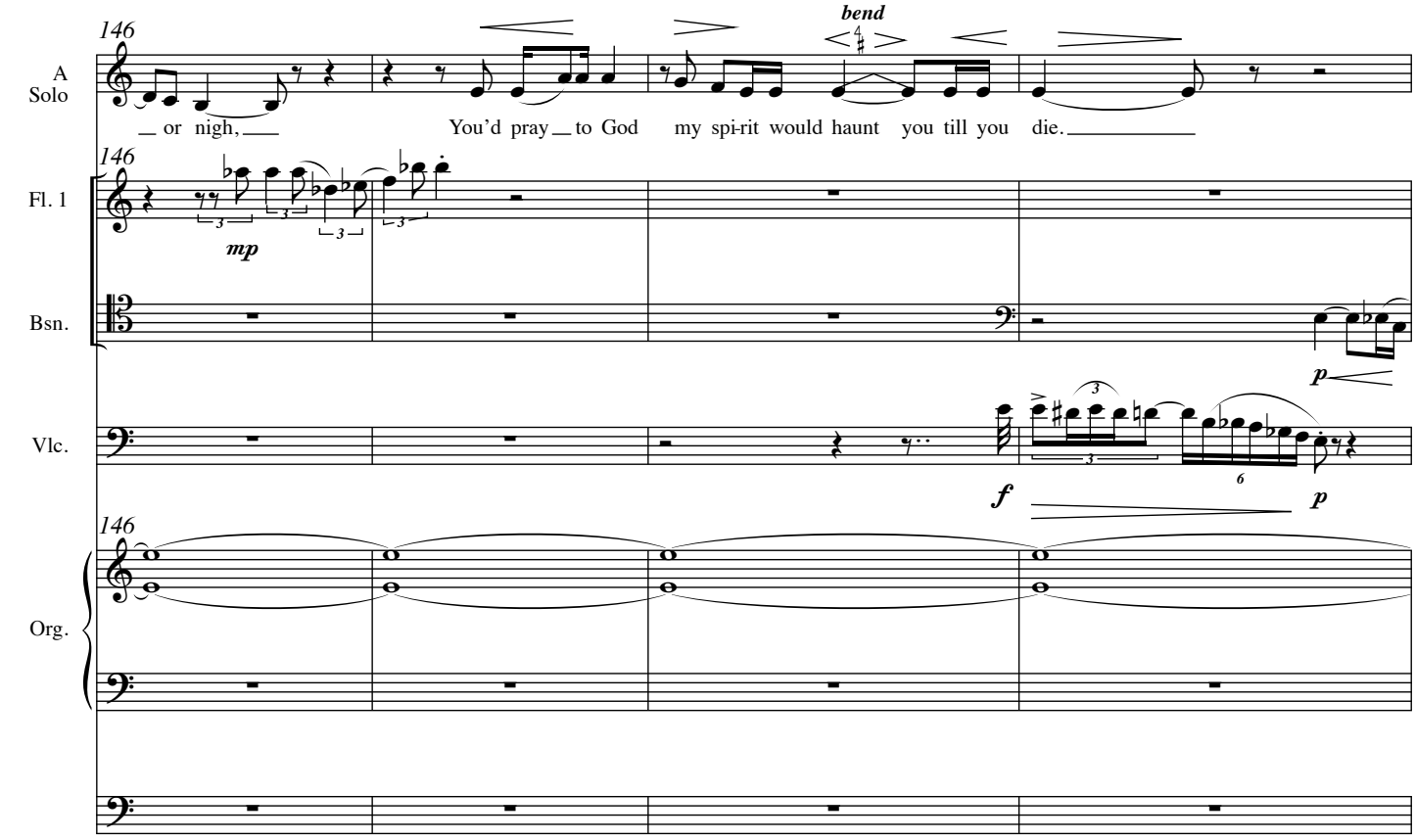
146
A Solo
bend
— or nigh, — You'd pray — to God my spi-rit would haunt you till you die. —
146
Fl. 1
mp
Bsn.
p
Vlc.
f
p
146
Org.

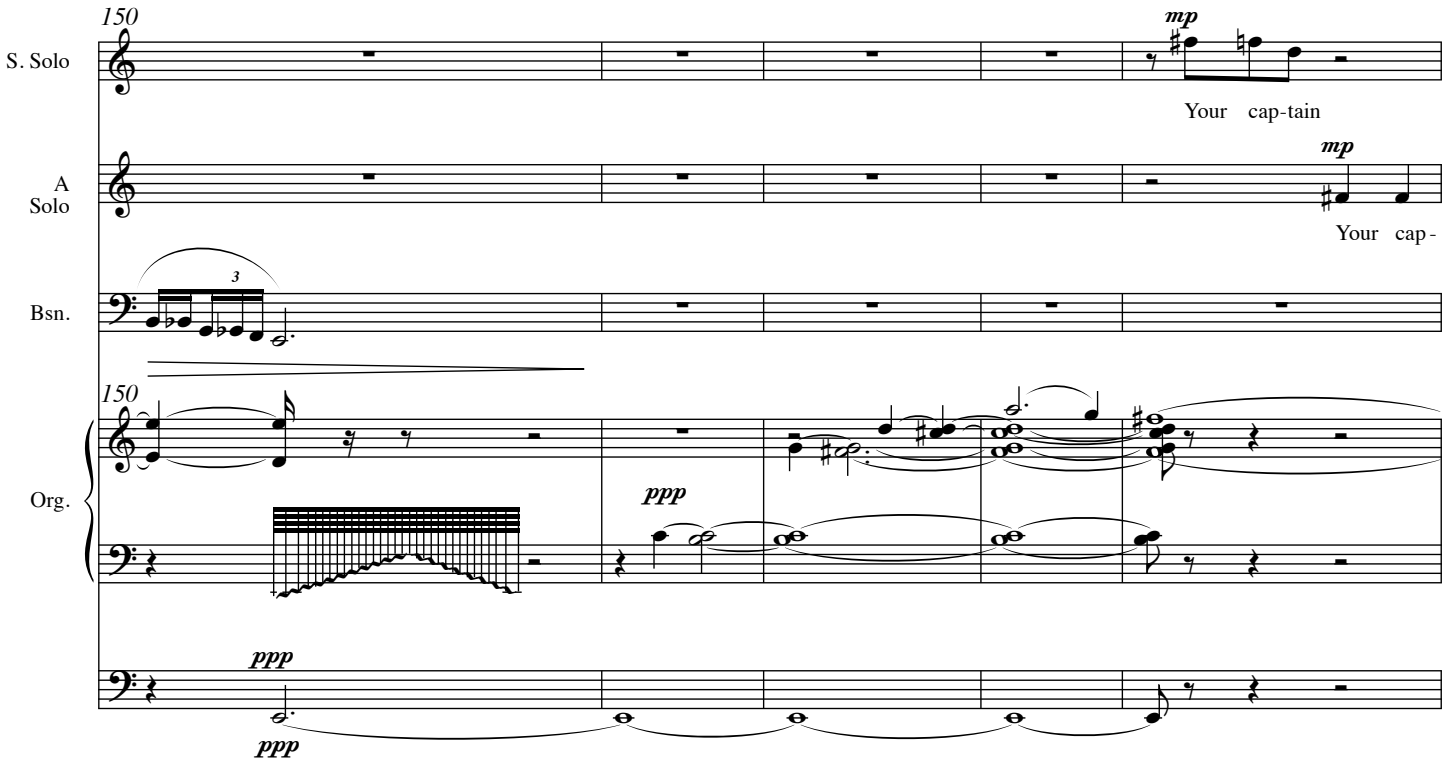
150
S. Solo
mp
Your cap-tain
A Solo
mp
Your cap-
Bsn.
150
Org.
ppp
ppp
ppp

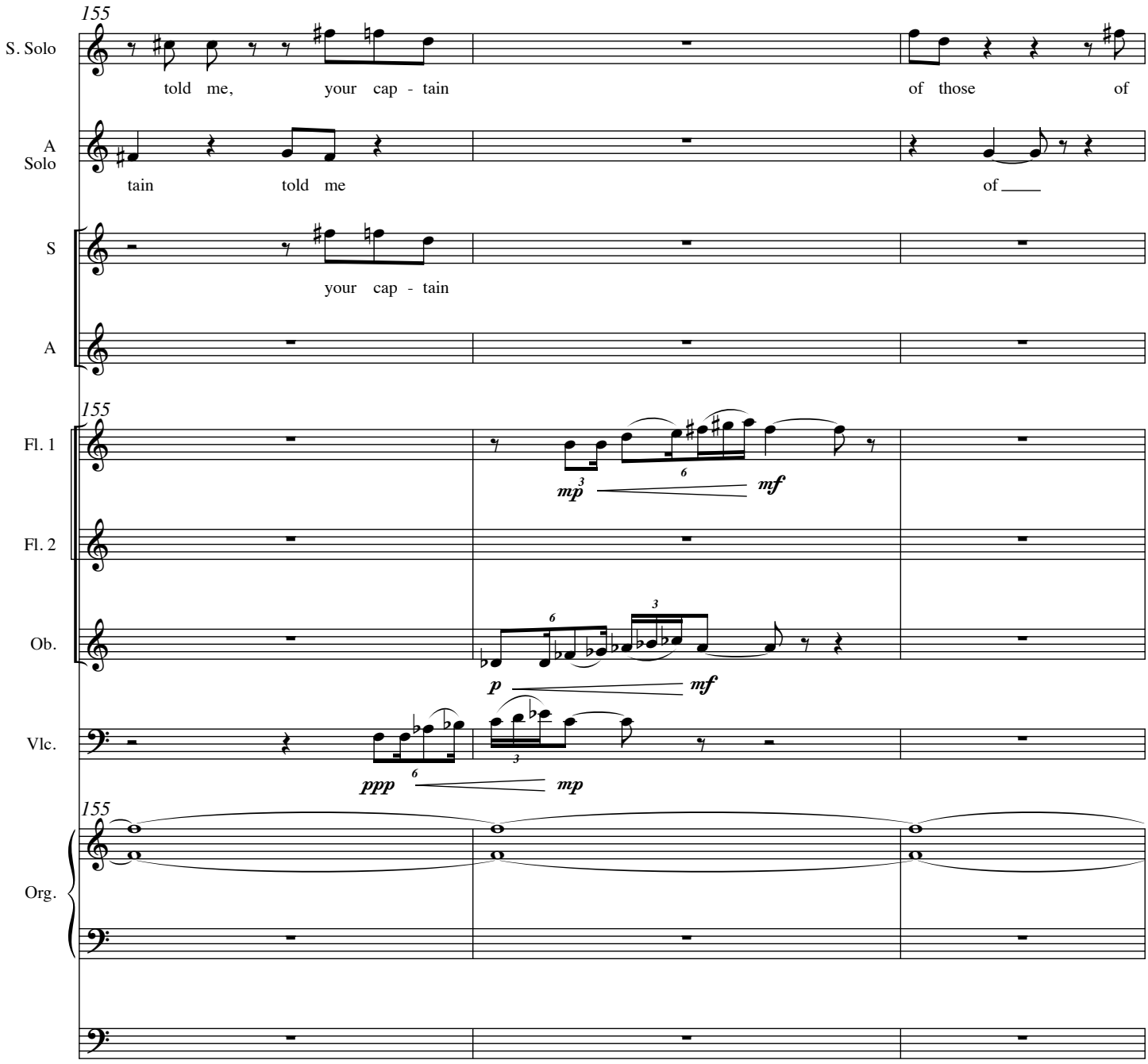
155
S. Solo
told me, your cap - tain of those of
A Solo
tain told me of
S
your cap - tain
A
155
Fl. 1
mp
mf
Fl. 2
Ob.
p
mf
Vlc.
ppp
mp
155
Org.

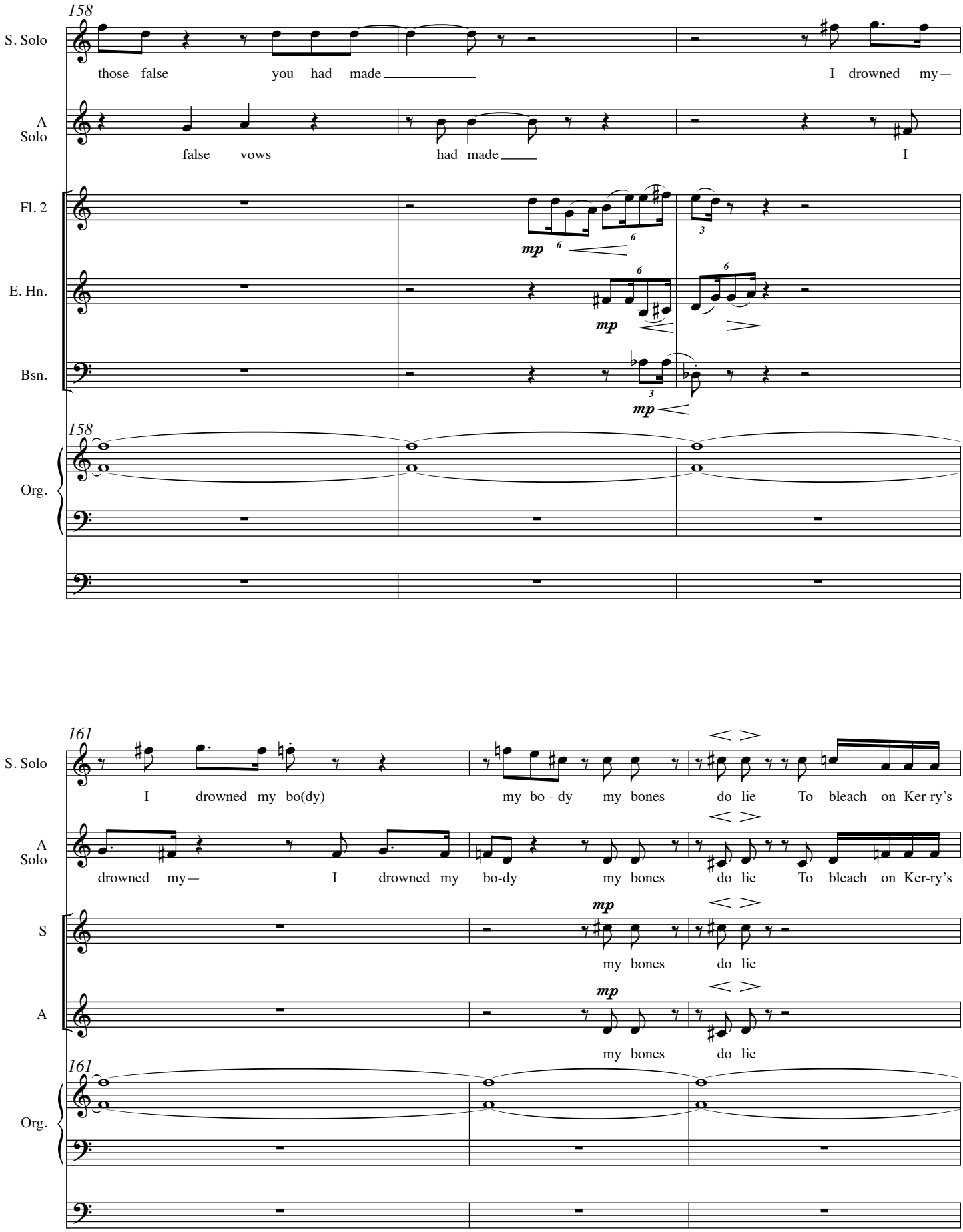
158
S. Solo
those false you had made
I drowned my—
A Solo
false vows
had made
I
Fl. 2
E. Hn.
Bsn.
mp
158
Org.
161
S. Solo
I drowned my bo(dy)
my bo - dy my bones
do lie To bleach on Ker-ry's
A Solo
drowned my—
I drowned my
bo-dy
S
A
my bones
do lie
161
Org.

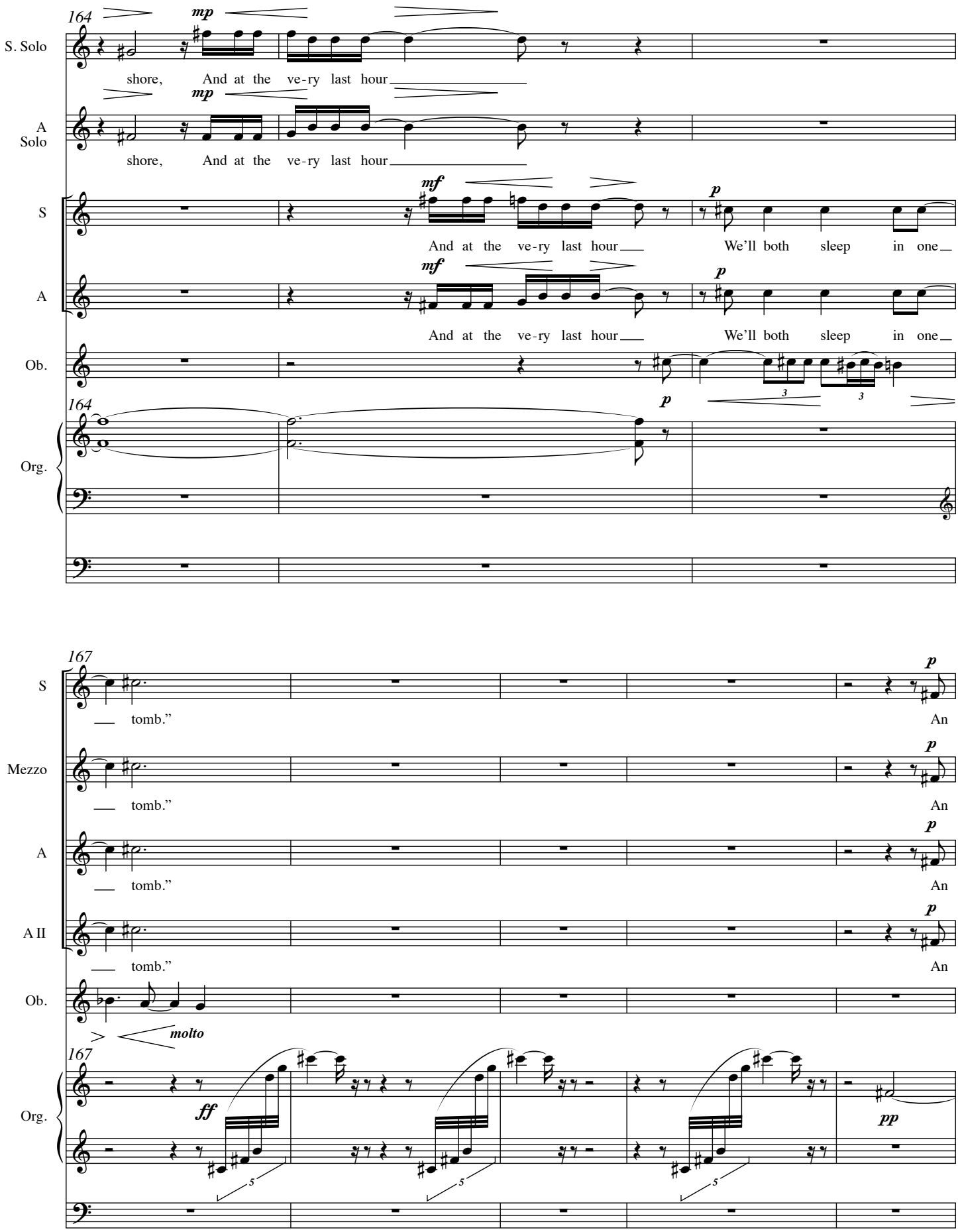
164
S. Solo
mp
shore, And at the ve-ry last hour
A Solo
mp
shore, And at the ve-ry last hour
S
mf
And at the ve-ry last hour
p
We'll both sleep in one
A
mf
And at the ve-ry last hour
p
We'll both sleep in one
Ob.
3
3
164
Org.
p
167
S
p
tomb."
An
Mezzo
p
tomb."
An
A
p
tomb."
An
A II
p
tomb."
An
Ob.
molto
167
Org.
ff
5
5
5
pp

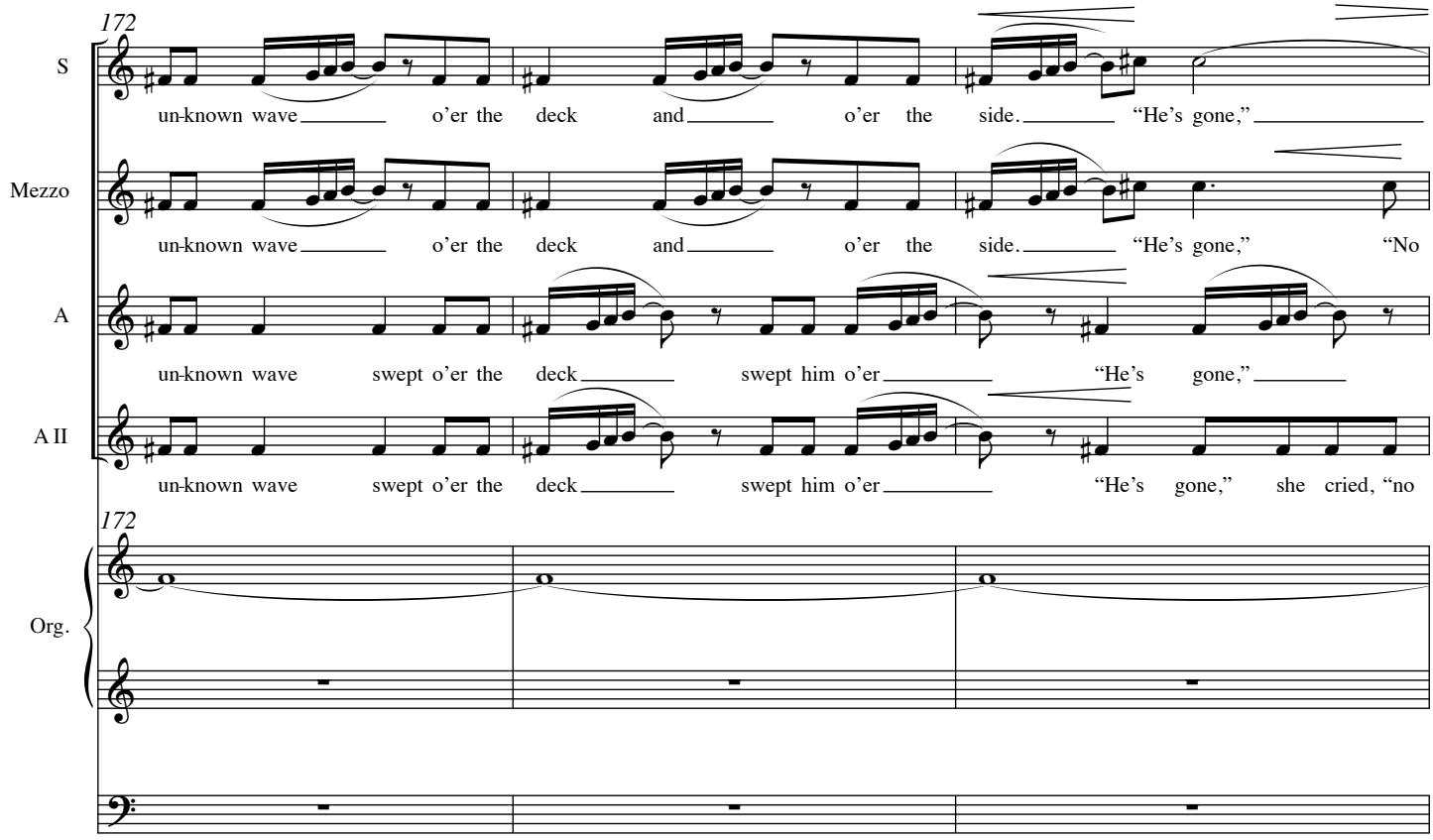
172
S
un-known wave o'er the deck and o'er the side. "He's gone,"
Mezzo
un-known wave o'er the deck and o'er the side. "He's gone," "No
A
un-known wave swept o'er the deck swept him o'er "He's gone,"
A II
un-known wave swept o'er the deck swept him o'er "He's gone," she cried, "no
172
Org.

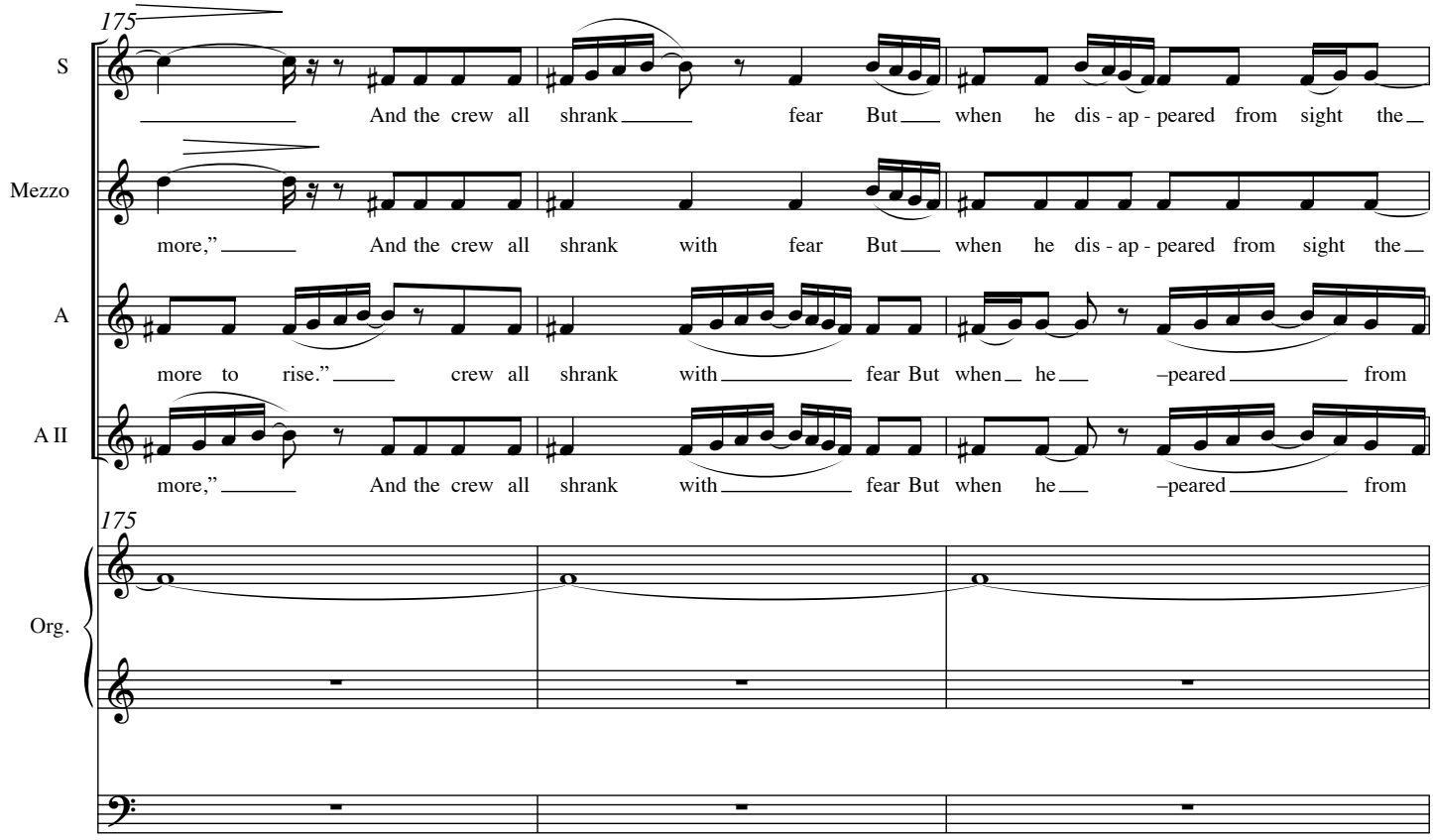
175
S
And the crew all shrank fear But when he dis - ap - peared from sight the
Mezzo
more," And the crew all shrank with fear But when he dis - ap - peared from sight the
A
more to rise." crew all shrank with fear But when he –peared from
A II
more," And the crew all shrank with fear But when he –peared from
175
Org.

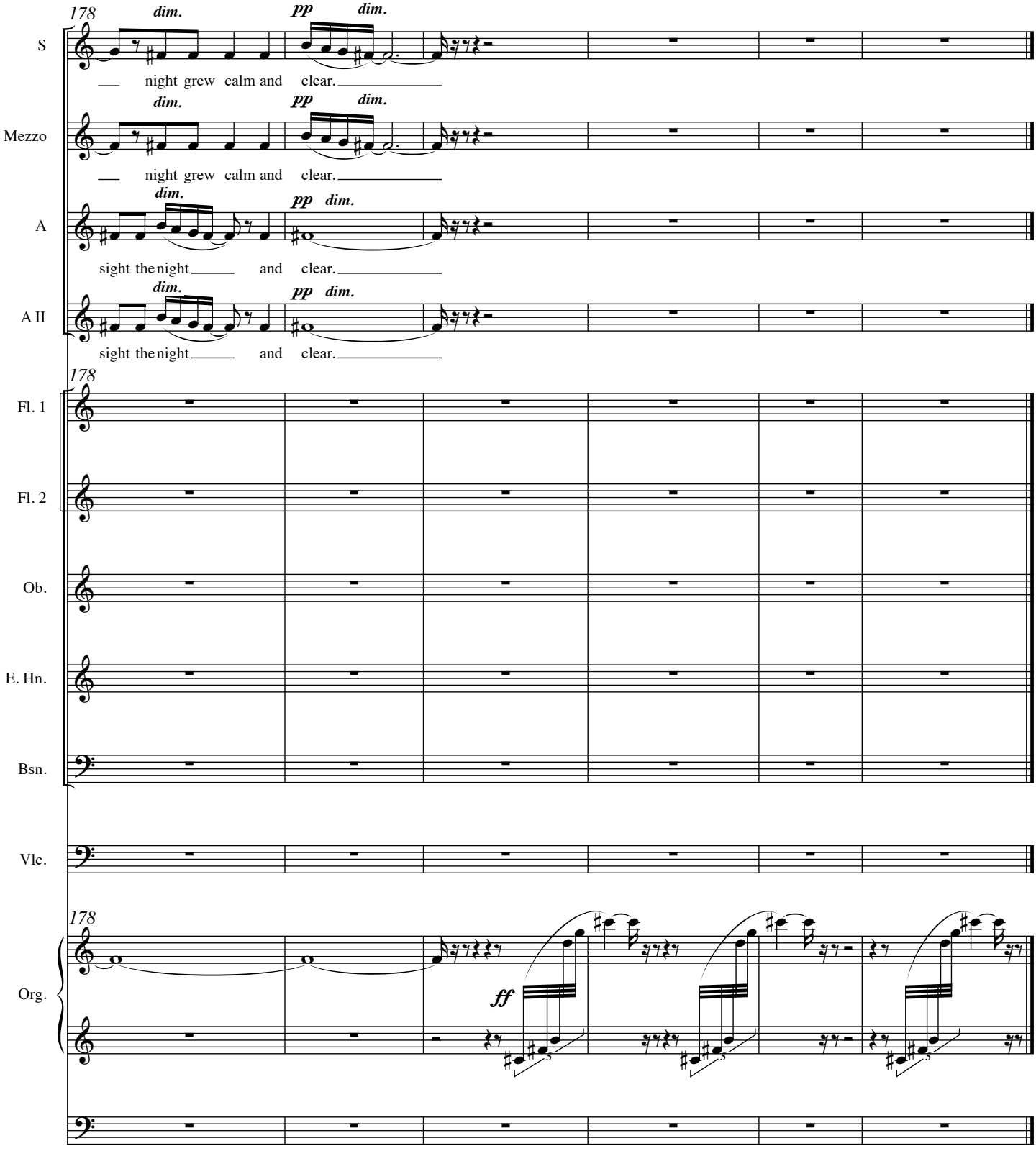
178
S
dim.
pp
dim.
night grew calm and clear.
Mezzo
dim.
pp
dim.
night grew calm and clear.
A
dim.
pp
dim.
sight the night and clear.
A II
dim.
pp
dim.
sight the night and clear.
178
Fl. 1
Fl. 2
Ob.
E. Hn.
Bsn.
Vlc.
178
Org.
ff