Clifford Ford

forbidden colours

arranged for

oboe and organ

(1999)

Commissoned by Willis Noble
through a grant from the Canada Council

to Willis, with thanks

forbidden colours

Clifford Ford

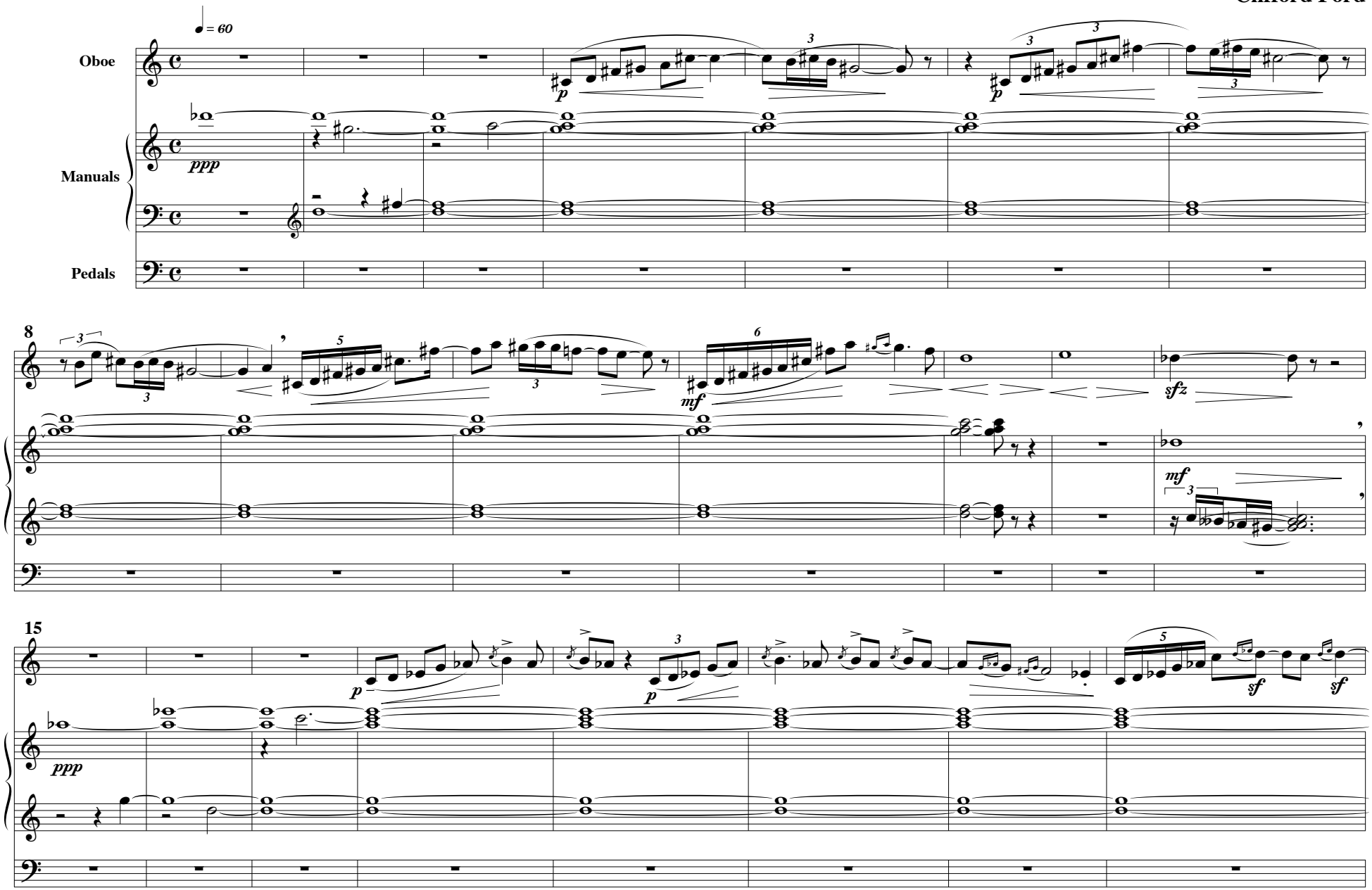

© Copyright 1983 by Clifford Ford

23

mf *sf* *sf* *mf* *sf* *f*

29

f *dim.* *p* *dim.* *e* *rit.*

mf *dim.*

38

A ♩ = 96

f

♩ = 60

mp *dim.*

f

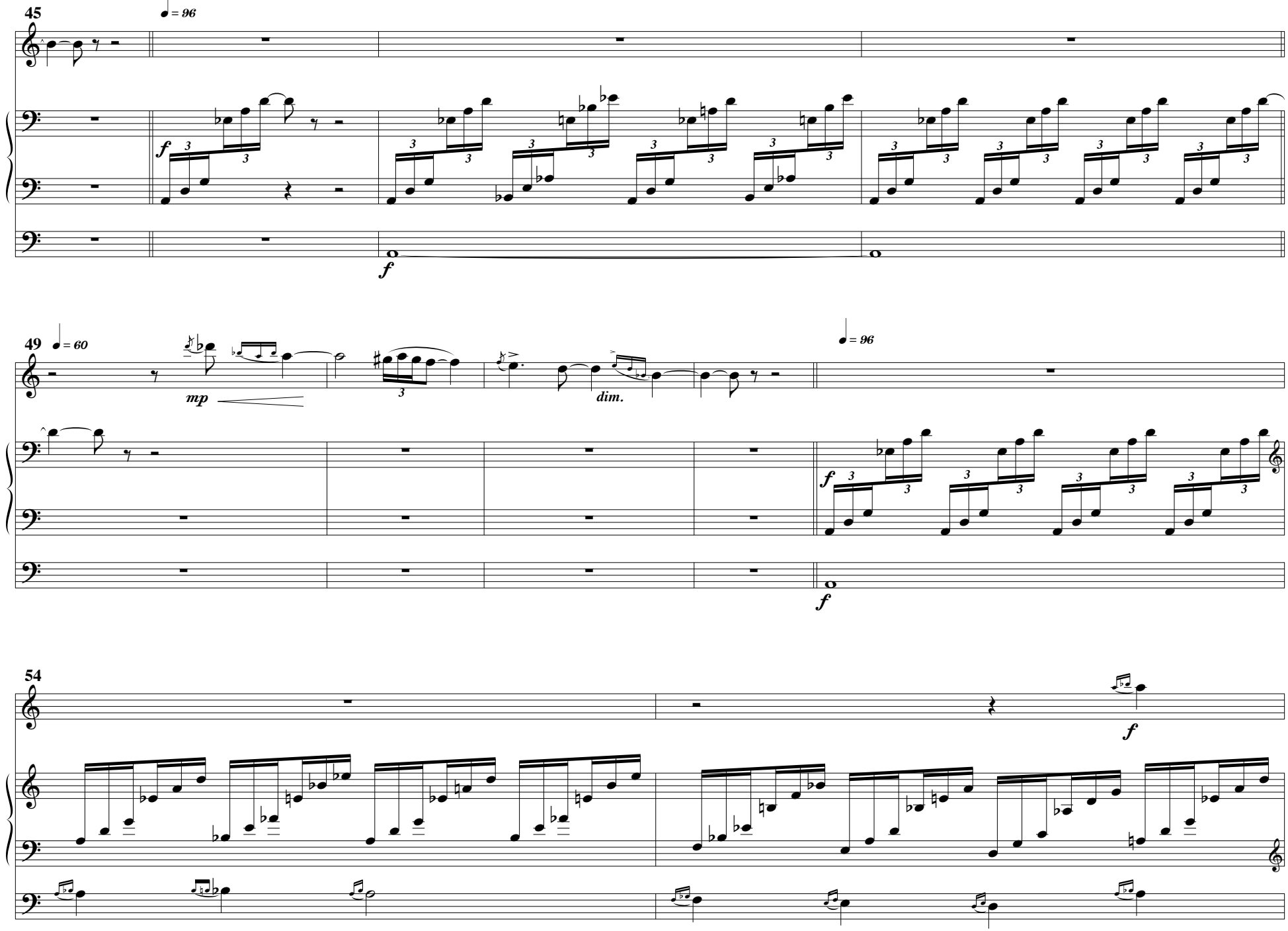
45
♩ = 96
f
f
49
♩ = 60
mp
dim.
♩ = 96
f
f
54
f

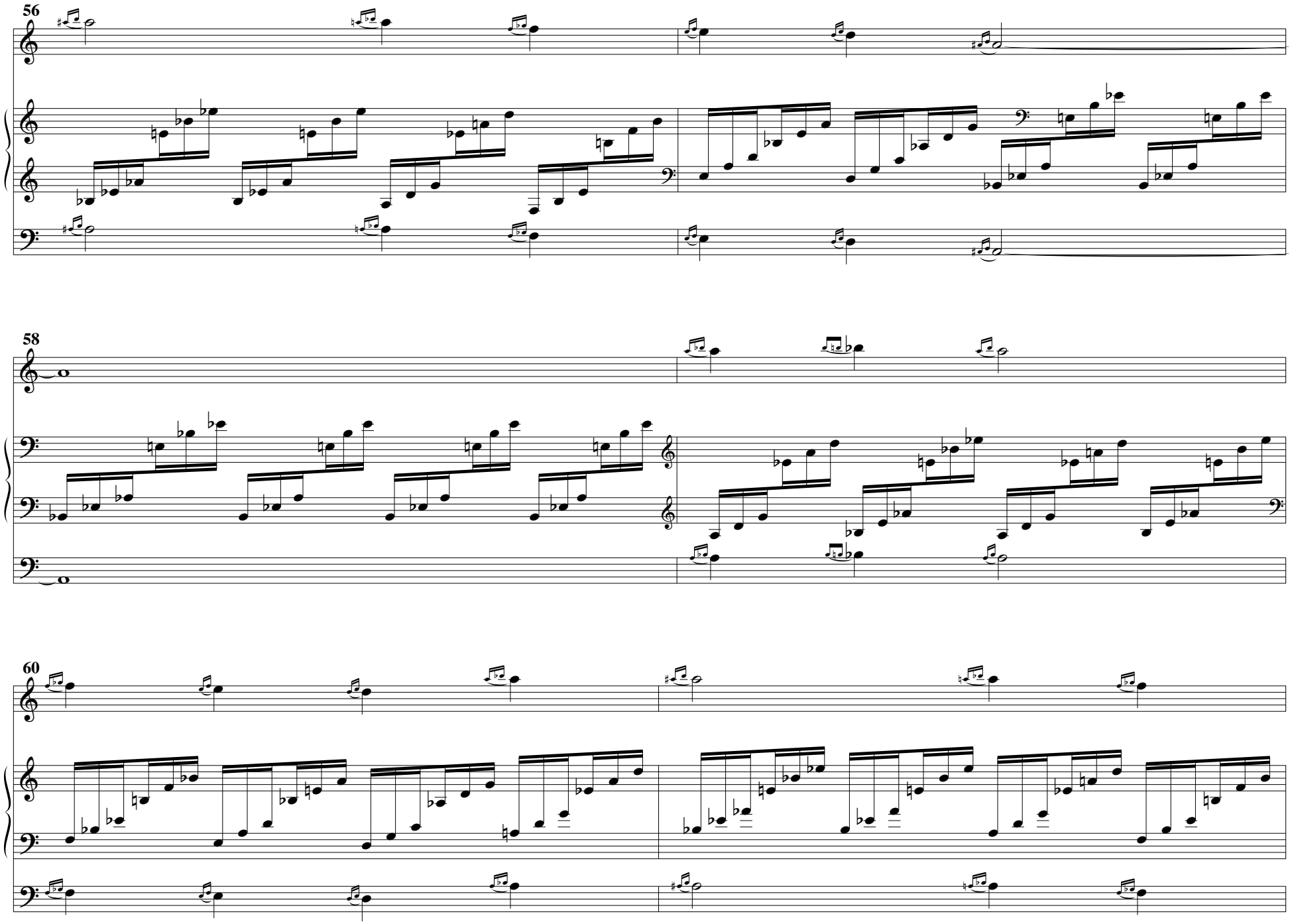
56
58
60

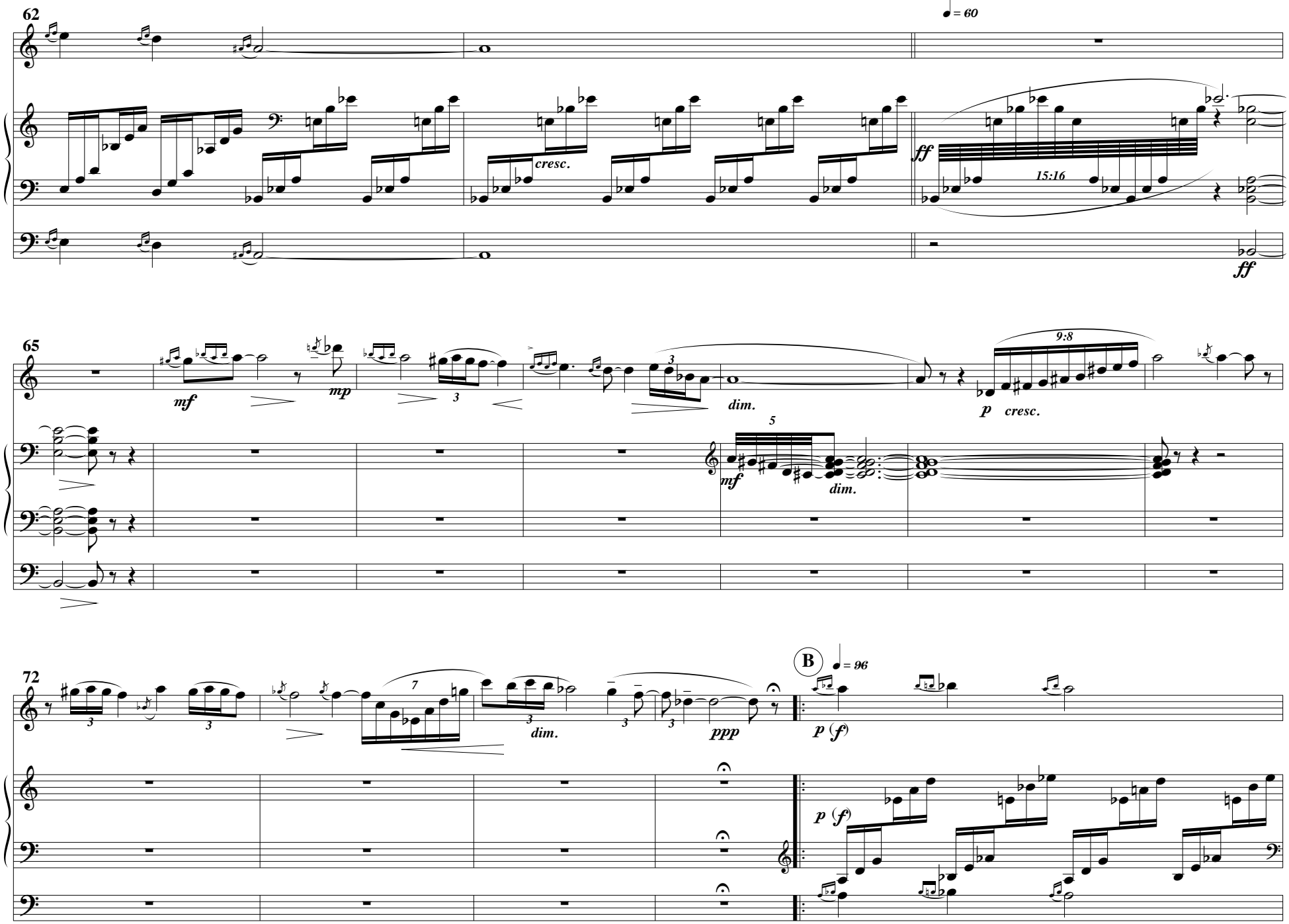
62
♩ = 60
cresc.
ff
15:16
ff
65
mf
mp
3
dim.
p cresc.
9:8
5
mf
dim.
72
3
3
7
3
dim.
3
3
ppp
B
♩ = 96
p (f)
p (f)

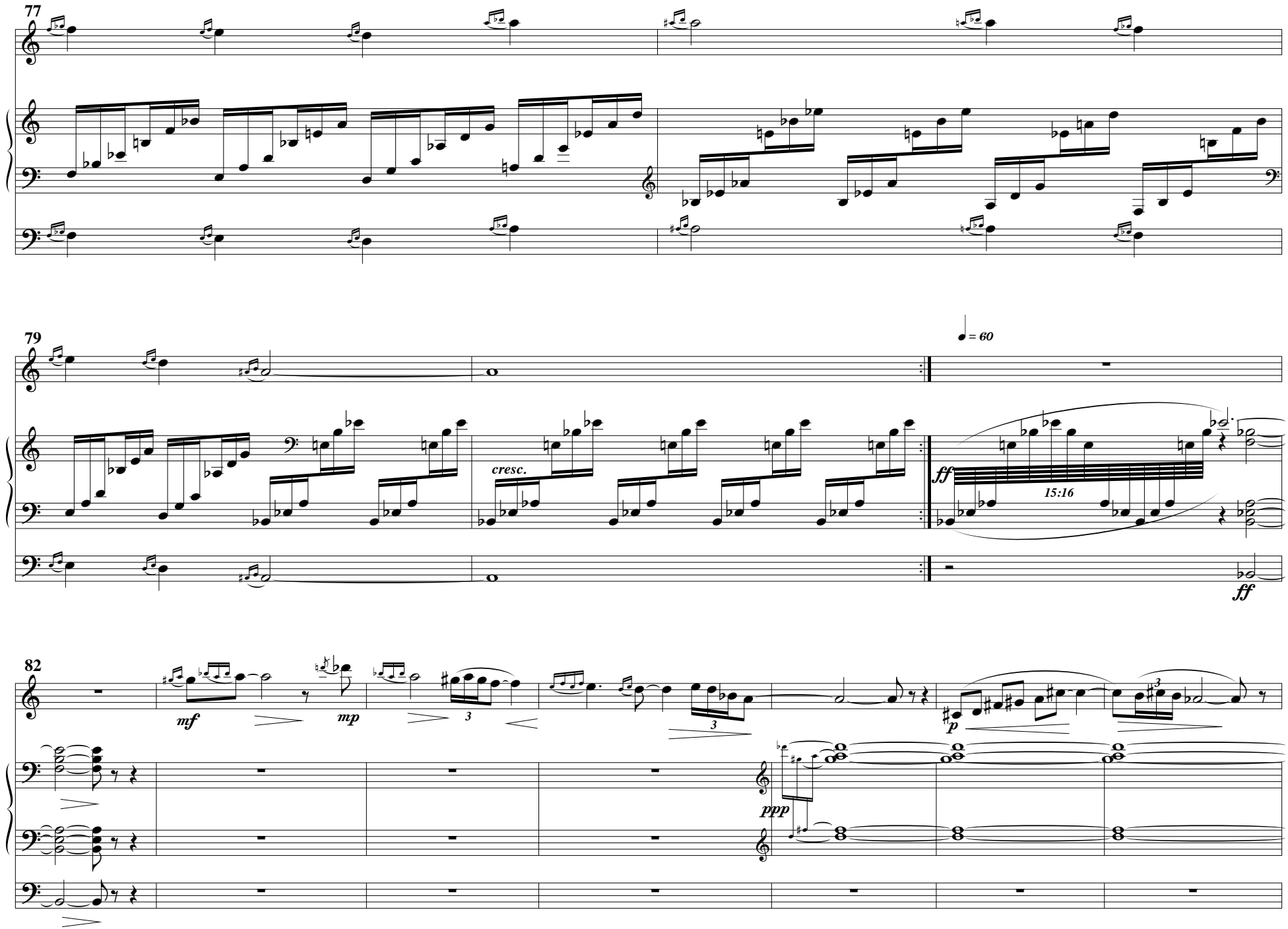
77
79
cresc.
= 60
ff
15:16
ff
82
mf
mp
3
3
p
ppp
3

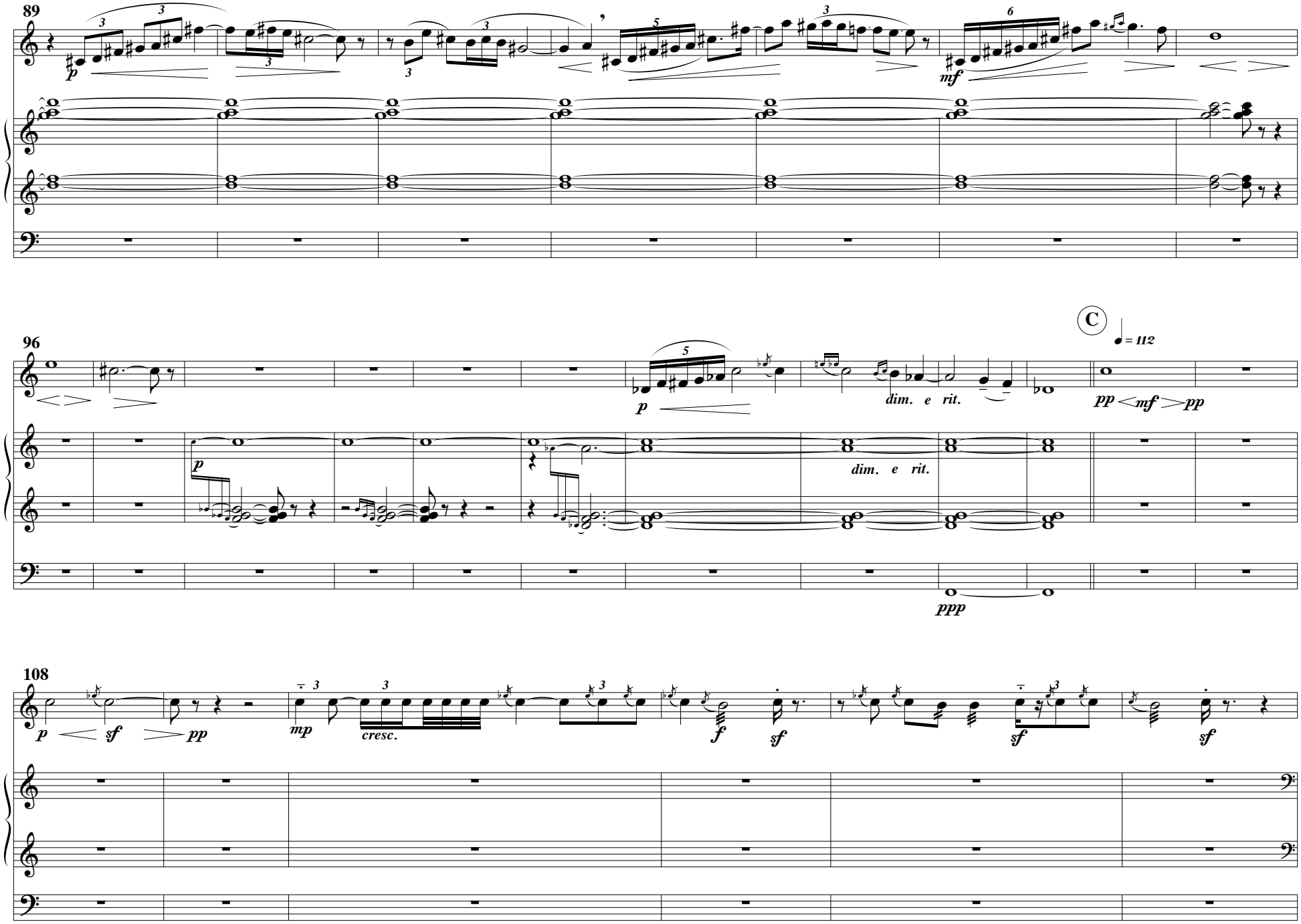
89
p
mf
96
p
dim. e rit.
dim. e rit.
pp
mf
pp
ppp
C
♩ = 112
108
p
sf
pp
mp
cresc.
f
sf
sf
sf

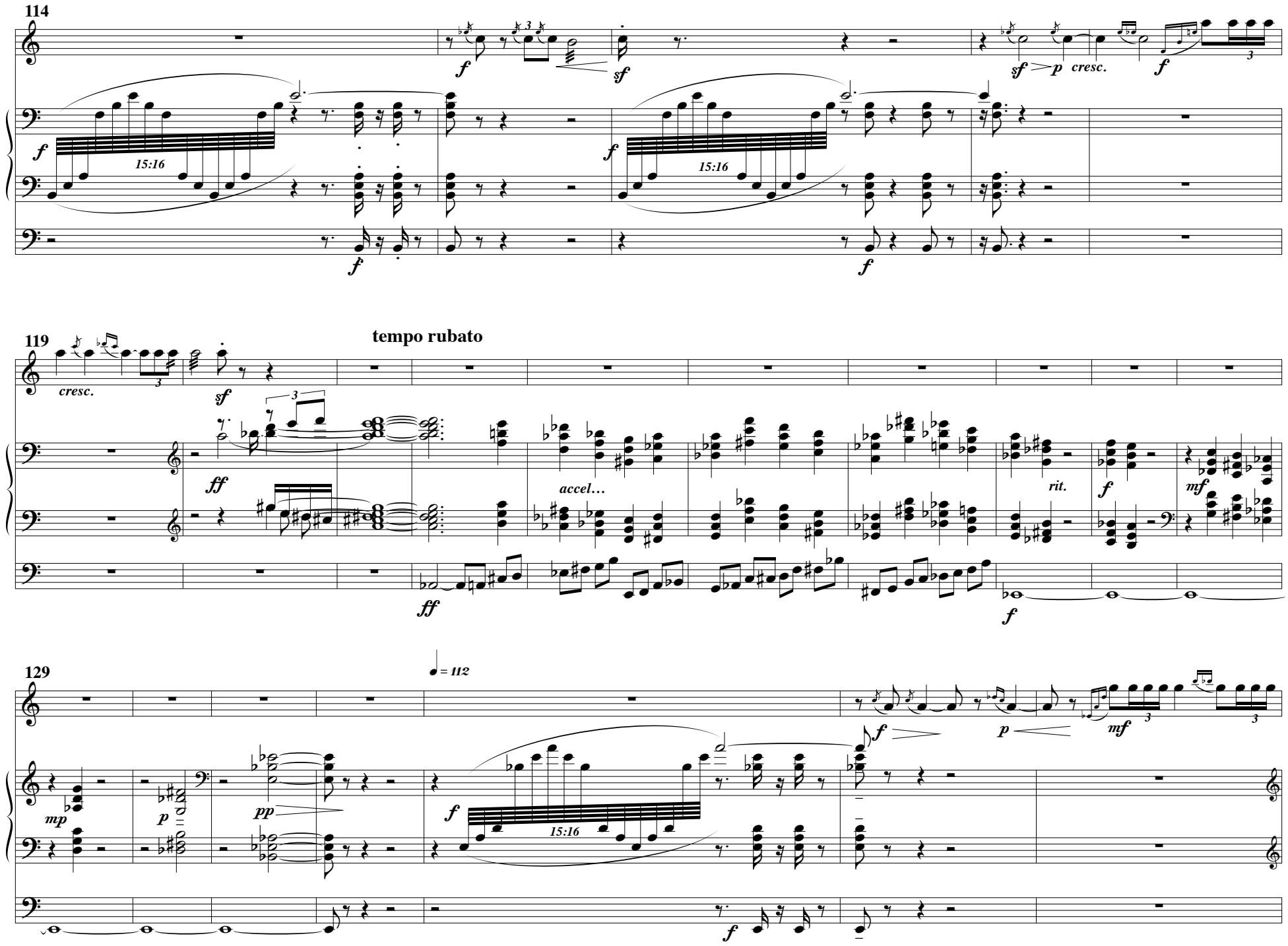
114
f
sf
sf
p
cresc.
f
15:16
f
15:16
f
f
119
cresc.
sf
tempo rubato
ff
accel…
rit.
f
mf
ff
f
129
= 112
mp
p
pp
f
15:16
f
p
mf
f
f

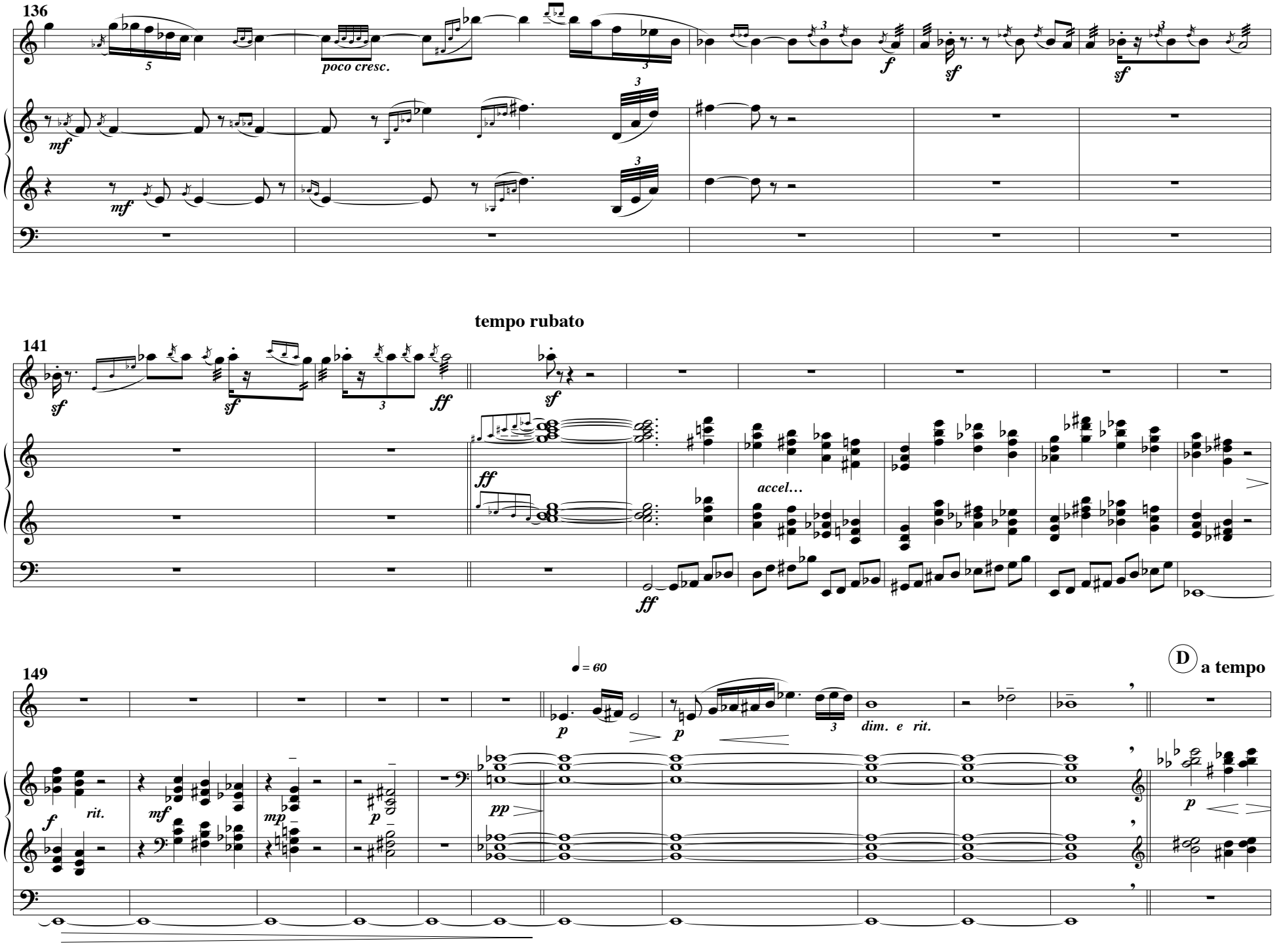
136
poco cresc.
mf
f
sf
141
tempo rubato
ff
accel...
149
= 60
p
dim. e rit.
rit.
mf
mp
pp
D
a tempo

161

a tempo

rit.

a tempo

169

dim. e rit.

dim. e rit.

Solo

(4')

176

ad lib.

rit.

(16')